The Mograndah

1950

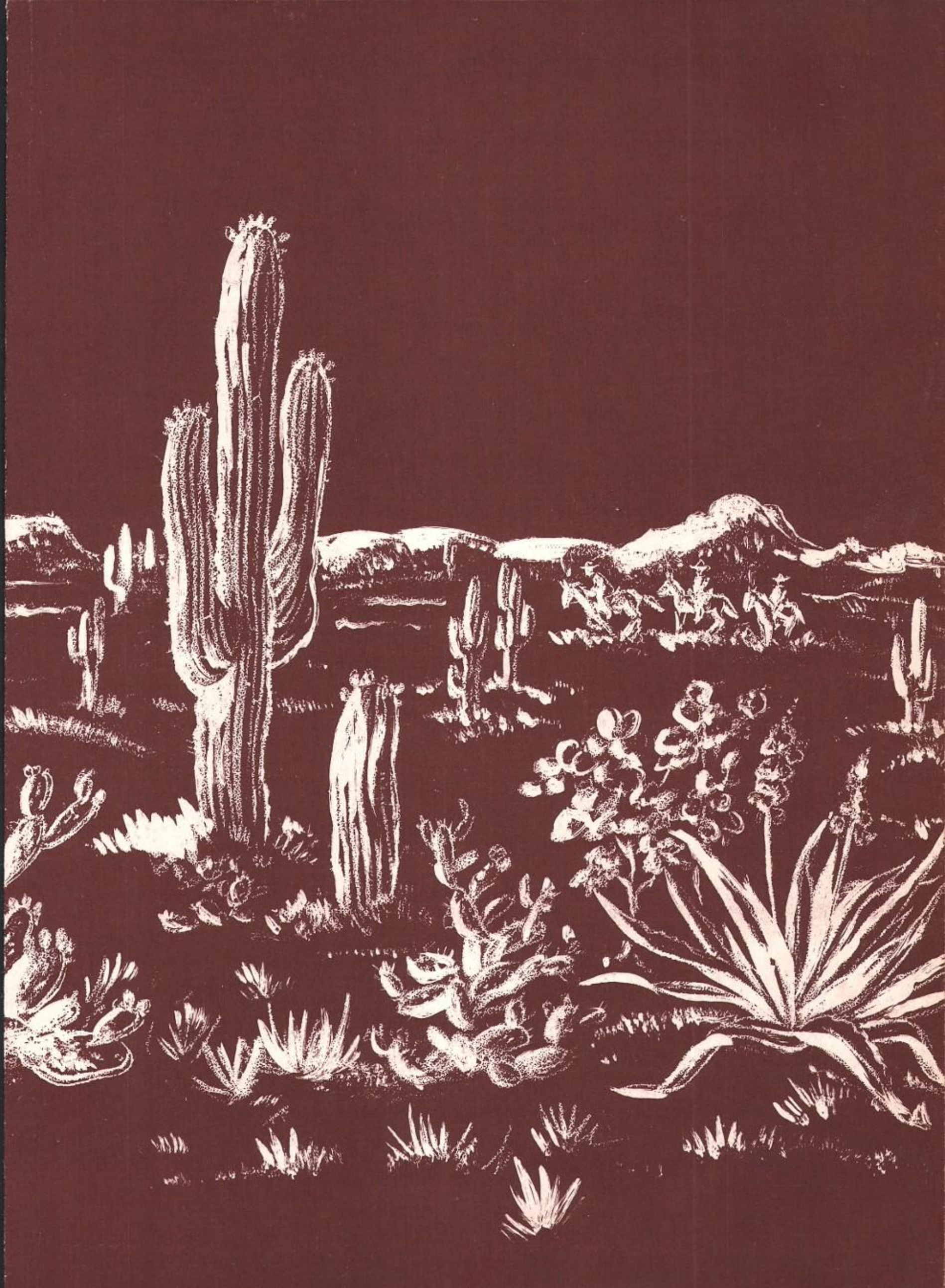

To cute kid!
(Lie Soap)
Glenn

To Success &
Happiness
Gloria McDougall

Hi, Gerry
I hope you shall
always enjoy yourself
Marjorie Smith

Wishing you
luck always Gerry
Colleen Holysak

To a friend (I hope)
Clinton Baty

Best of Luck
Dixie Kirby

Best wishes
Sid Dalton

Good Luck
But I still
wish you would
tell me who
has the mold
Beach.

[illegible]

To a swell kid
Jeeny D.

This carries to
all best wishes of
a real sweet girl so
really cute and really
swell a real who can't
be topped [illegible]
[illegible]
See ya [illegible]
Rhea

Best of Luck
Gerry to a
cute kid.
Carolyn

To a cute girl,
[illegible]
[illegible]

Best Wishes
Natalie

Nanette Evans

To Gery
Best of Everything
a pal, Cecilia

Best wishes, Gery.
Don't miss meals, too.
Many beauty, Good
luck to a very pretty
girl with load of per-
sonality to spare.
Helen

To a Pal
Bonnie R.

Good luck
Clay D.

Eugene Oulltred

Gary Lewis

To a Kid I Like
very much
Bill Meador

Dear Gery,
Good Luck
because you
will really need
it next year.
Barbara Murph

To the biggest
flirt in school
Lonnie O.

Best of Luck in
Future School years
Bill
Haley Saudelock

Best of luck "cutie"
'53
Kay Young

"Suzanne Taylor"

Gerry
To a girl that
realy has what it takes
Lots of Luck Faye

Get the Best out of Life
Martha Shields

Good Luck
Marlene

Dear Gerry -
You are a real
cute kid - I hope
you have your
[illegible]

"Boy what a gal" Jerry

The best of Luck to a cute "kid"
Merlyn Lance

Hi Gery! Keep swinging
Joy Johnston

Good Luck to a Good Looking Gal
Rex Hayes

To a Friend
Sam Taylor

Best of Luck
Barbara Hubbard

Drop Head !!!
Jahn

To a cute kid —
Best wishes,
Lorna —
"50"

To a swell kid
Always be a sweet
as you are now
a friend
Alice Adair

Best of Luck
Willard

Banjat Slamat
"Best of Luck"
Max Irish.

To one of the cutest gals in Grand High and a swell friend
Always
Rita Lou

Best Luck
Gerald White

Best of Luck
Myrna Loy Palmer

Dear Gery,
It's been alot of fun knowing you and working with you in Pep Club. I know you'll have alot of fun in your coming years at G.C.N.S.
Janice

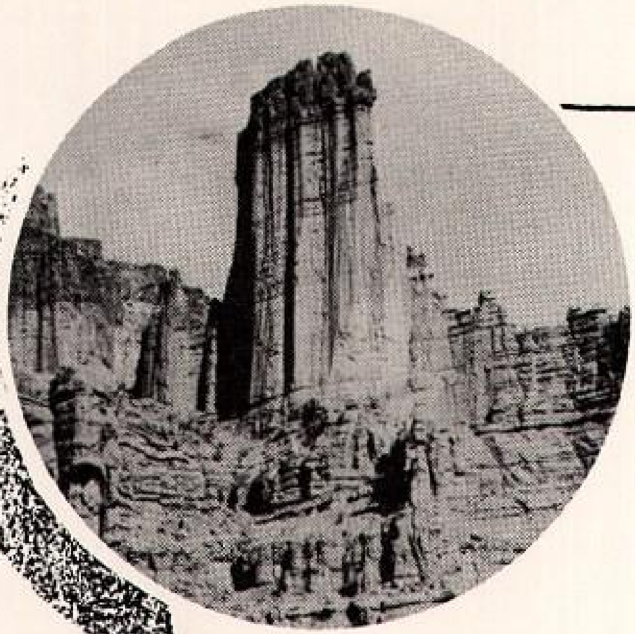

The

MOGRANDAH

Published by the

JOURNALISM CLASS

of

GRAND COUNTY HIGH SCHOOL

Moab, Utah

1949-50

Dearest:

I certainly will miss you next year. Have lots of fun + best of luck to you Harry.

CONTENTS

ADMINISTRATION

STUDENT BODY

JUNIOR HIGH

ATHLETICS

ORGANIZATIONS

SNAPS

ADVERTISING

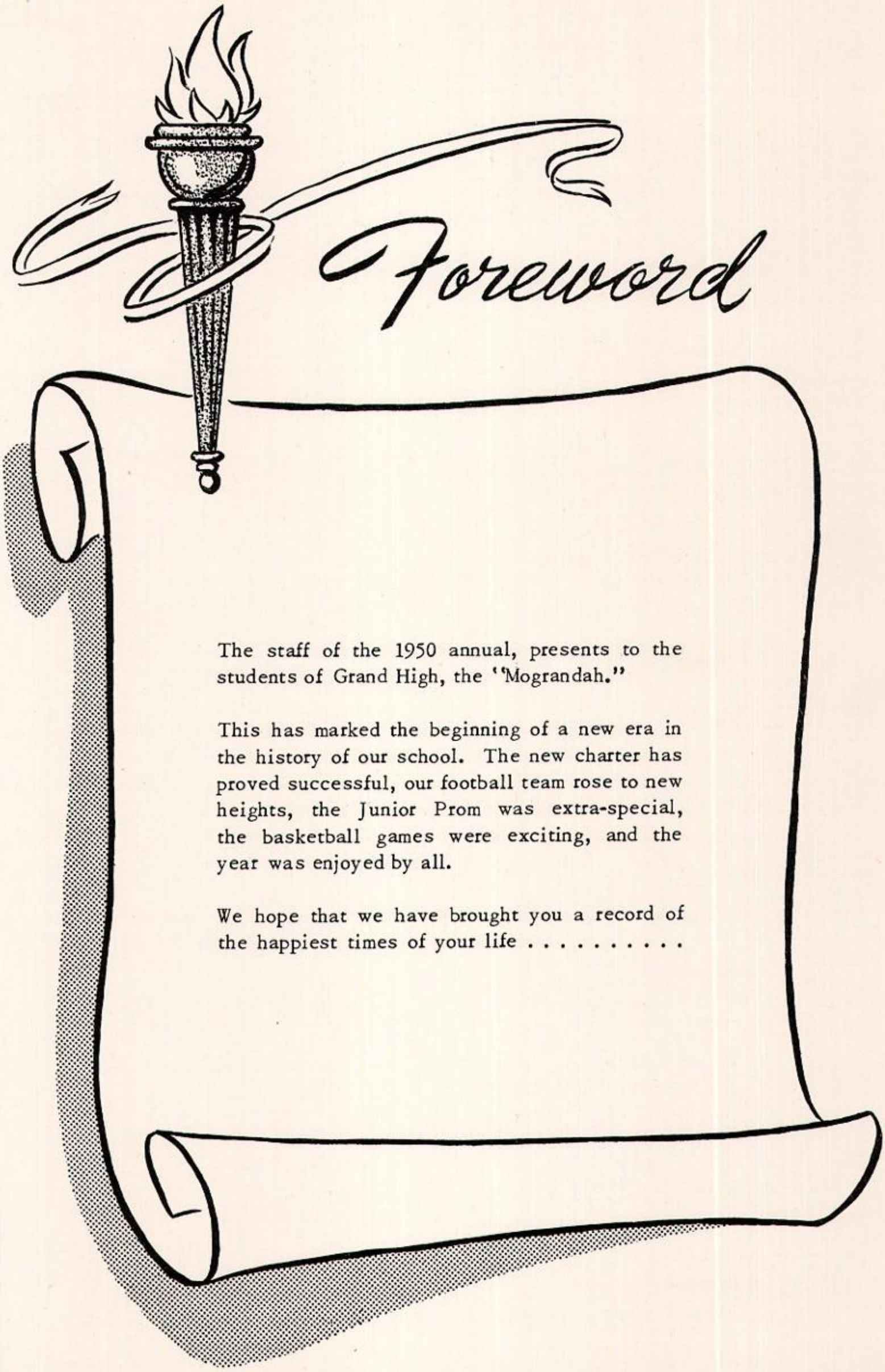

Foreword

The staff of the 1950 annual, presents to the students of Grand High, the "Mograndah."

This has marked the beginning of a new era in the history of our school. The new charter has proved successful, our football team rose to new heights, the Junior Prom was extra-special, the basketball games were exciting, and the year was enjoyed by all.

We hope that we have brought you a record of the happiest times of your life . . . . . .

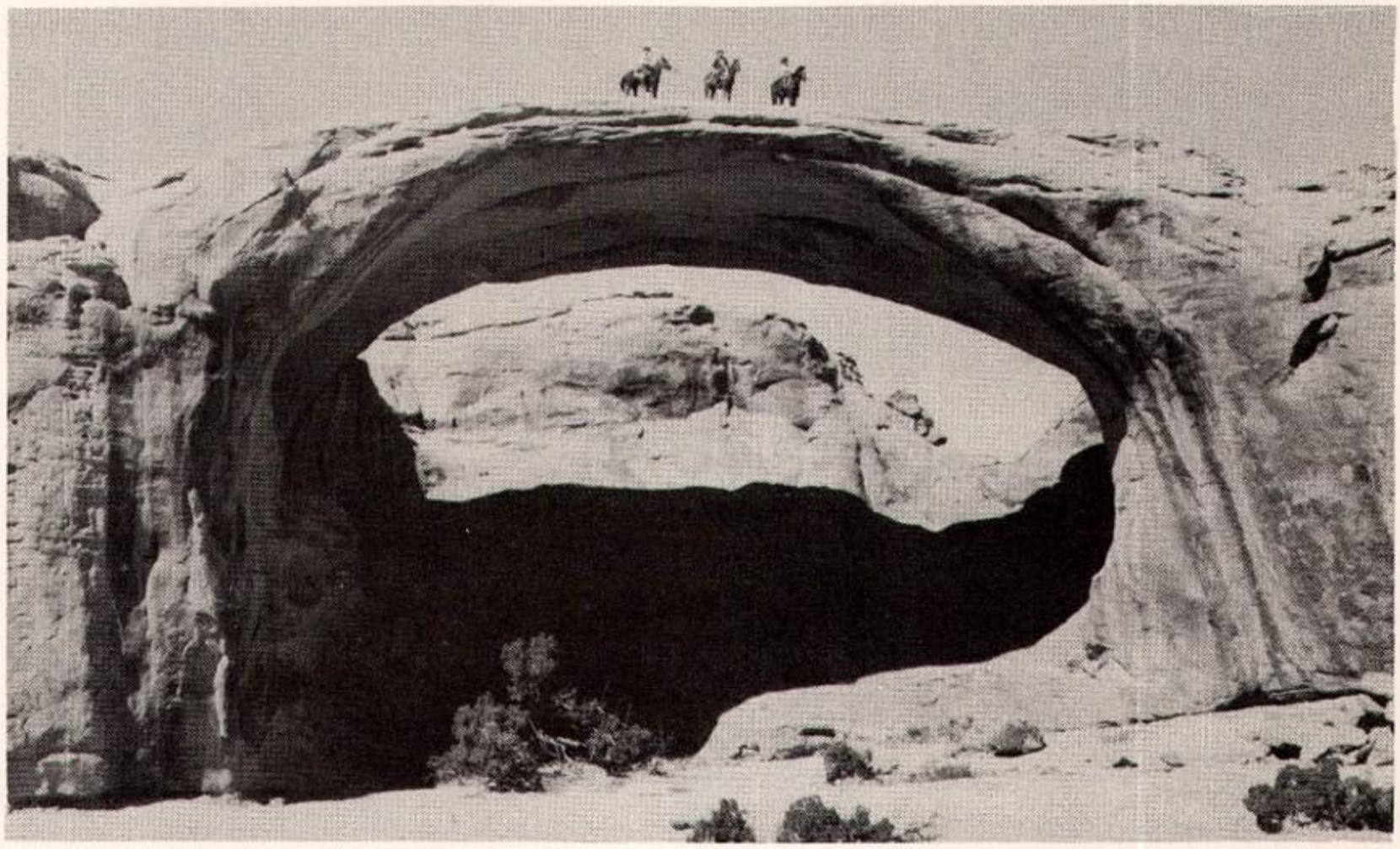

The scenery of Grand County is receiving more recognition day by day. The coming of the movies is bringing us even more glory. The students of Grand High are proud to live in such a beautiful western setting as Moab.

For these reasons, we dedicate this "Mograndah" to the *Scenery of Grand County*

MOGRANDAH

Co-Editors -Danny Rowell
Janice Kirk

Business Manager - Margaret Hansen

Advertising Manager - Margie Stocks

Feature Editor - Harry Dawson

Journalism Class

From this group came the publications of Grand County High School, the "Sage" and "Mograndah". Under the guidance of their sponsor, Mr. Sundwall, they soared to new heights in the fields of Journalism. For the first time in the history of our school, these students managed to make the "Sage" a weekly publication.

Back Row: Carolyn Allred, Bonnie Wheeler, Marjorie Smith, Skippy Winbourn, Joyce Stewart, Maurine Robertson, Glenna Hawks, Barbara Murphy, Maxine Leach, Janice Kirk, Margaret Hansen, Margie Stocks, Connie Williams. Front Row: Max Cooley, Sam Taylor, Dan Rowell, Harry Dawson, Bill Meador.

Administration

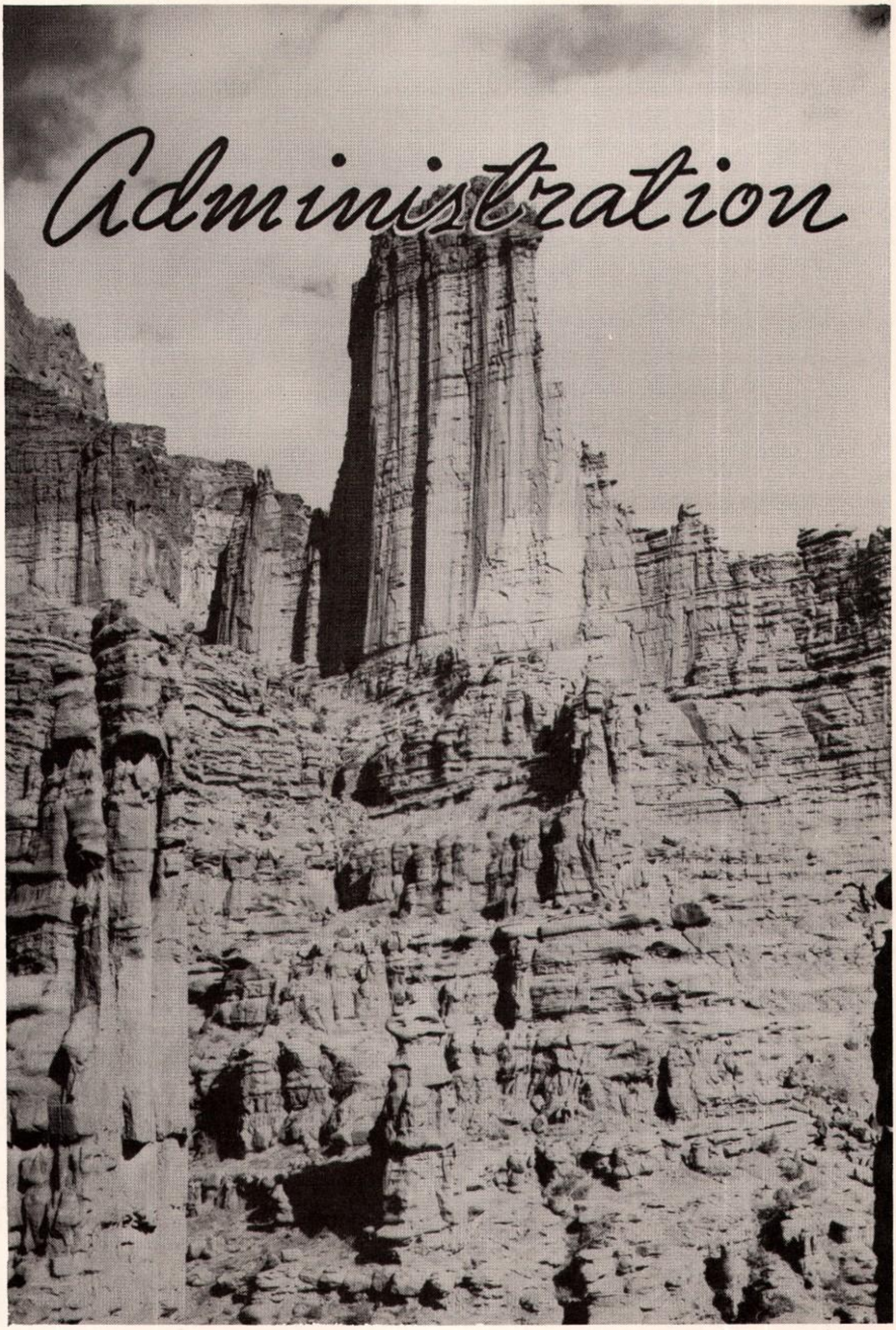

Superintendent's Message

Dear Students of G.C.H.S:

The work of editing the Mograndah is invaluable. Training in selling yearbooks, keeping accounts, soliciting and writing advertisements, the art work, composition, general arrangement, in fact,-- all features offer fine training. Positions on the staff should be very attractive to Journalism and Commercial students.

I note this volume is dedicated to the scenery of Grand County. This feature is commendable. We are fortunate in living in one of the most unique scenic sections of the U.S. Our section is being brought to the attention of the country through the production of movies here, tourist trade, service clubs, and it is pertinent that the students recognize and appreciate the beautiful area in which they live..... I congratulate you.

Sincerely.

Helen M. Knight

Board of Education

Walter Ronzio, *Board Member*, ---------- Sego, Utah

C. S. Thompson, *President*, ----------Moab, Utah

Helen M. Knight, *Superintendent*, ---------- Moab, Utah

Eddah Shields, *Board Member*, ---------- Cisco, Utah

Emma Walker, *Clerk and Treasurer*, ---------- Moab, Utah

Howard Lance, *Board Member*, ----------Moab, Utah

H. W. Balsley,

Veteran Board Member, Moab, Utah

Mr. Balsley has served

continuously since

1914

OUR SCHOOL

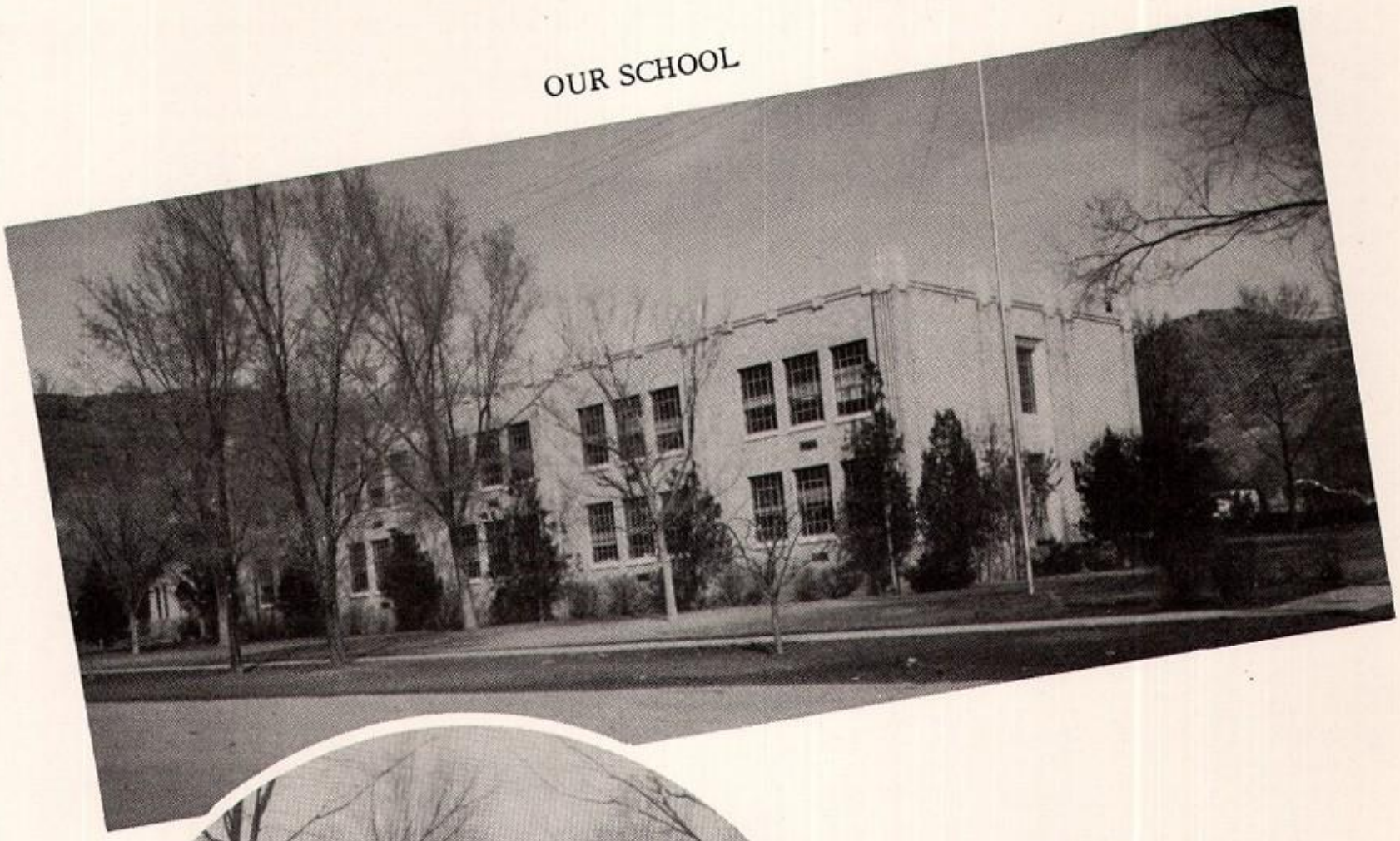

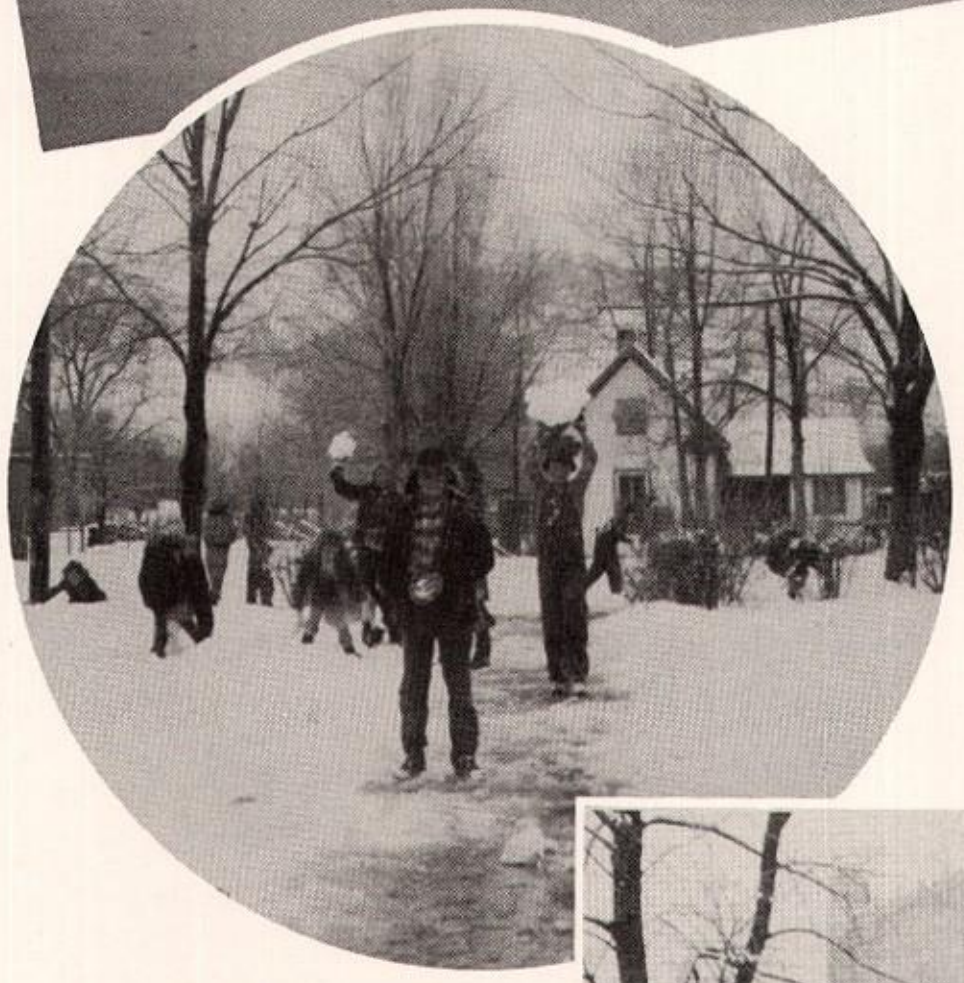

SNOWBALL FIGHT

NORTH ENTRANCE

MRS. KNIGHT

MR. SUNDWALL

MRS. SOMMERVILLE

MR. EVANS

MRS. WATTS

MR. STOUT

MR. PALMER

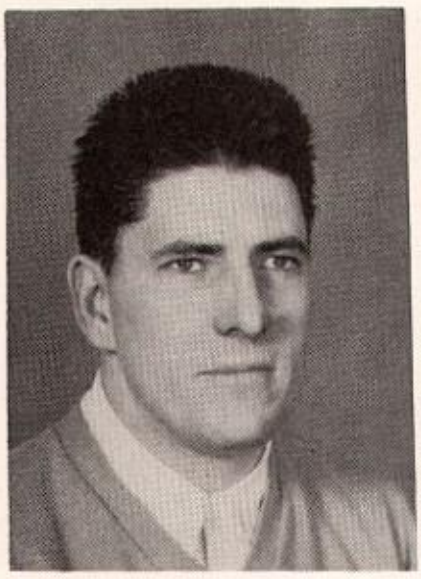

MR. BUSSIO

MRS. KIRK

MISS PETERSON

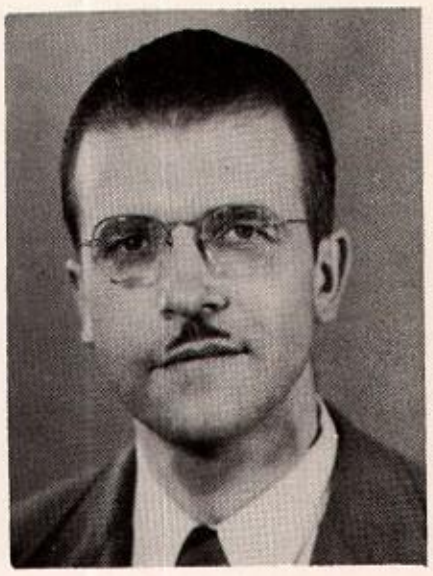

MR. COX

MRS. MAXWELL

MR. CHILDS

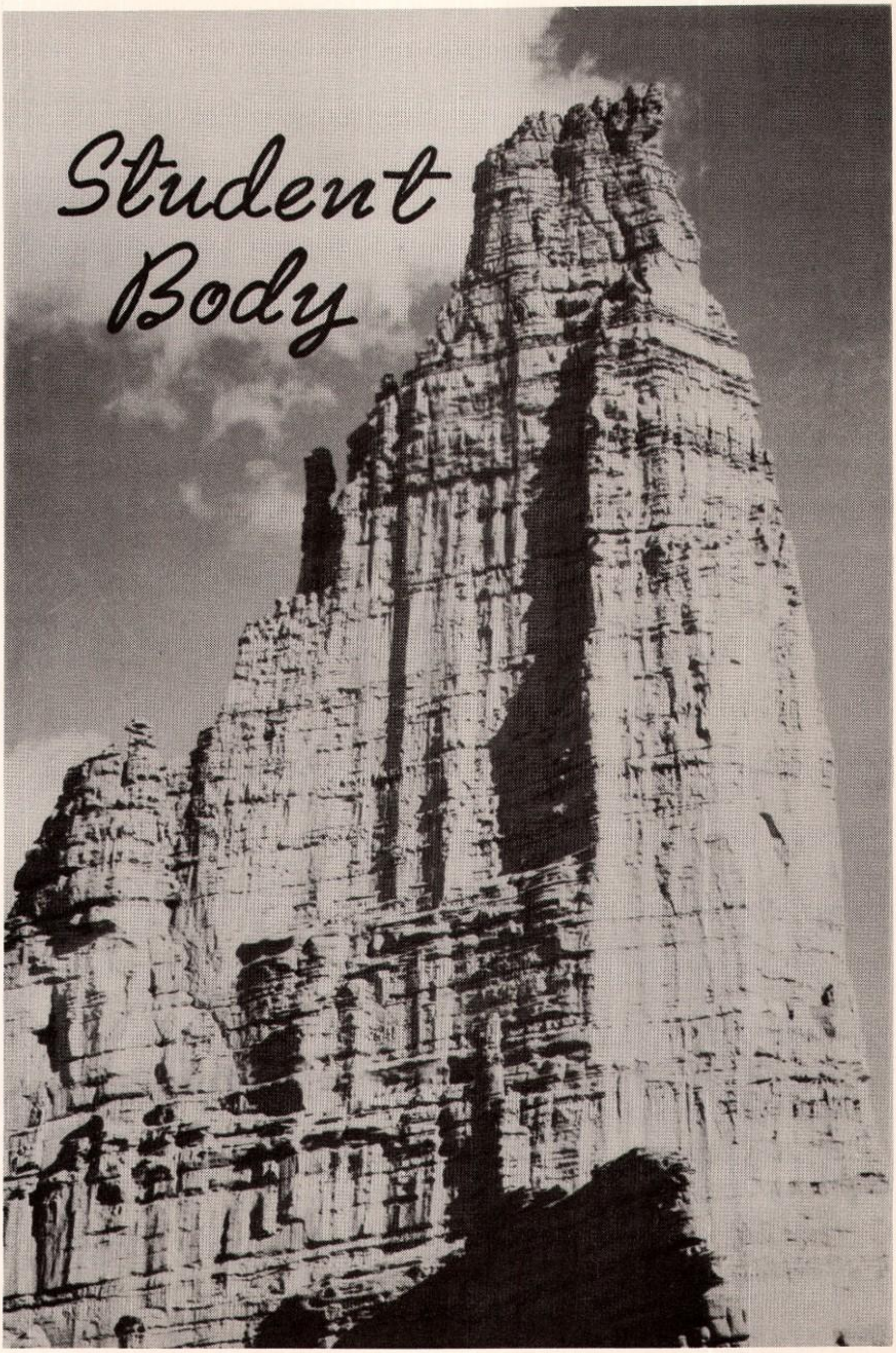
Student
Body

Student Council
and
STUDENT BODY OFFICERS

Roland Larsen - *Student-Body President*

Ned Dalton - *Vice-President*

Thurlene Lile - *Secretary*

Bob Robertson
Clay Nielson
Irene Williams

Harry Dawson
Patricia Newell
Gery Leaming

Seniors

Senior Officers

President - Kay Dalton

Vice-President - Margie Stocks

Secretary - Lorna Lance

Reporter - Marjorie Smith

JAMES BITTLE
"Jim"
Noted for: His
blond hair.

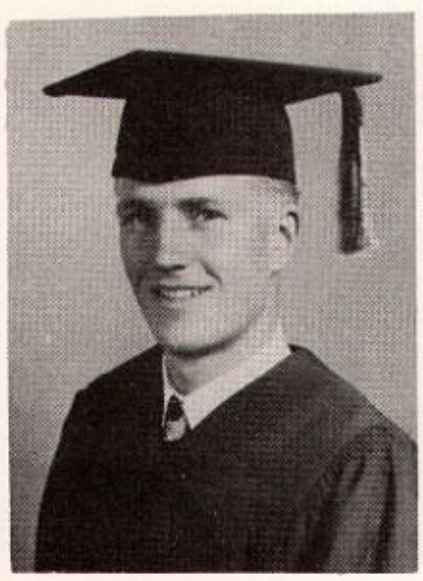

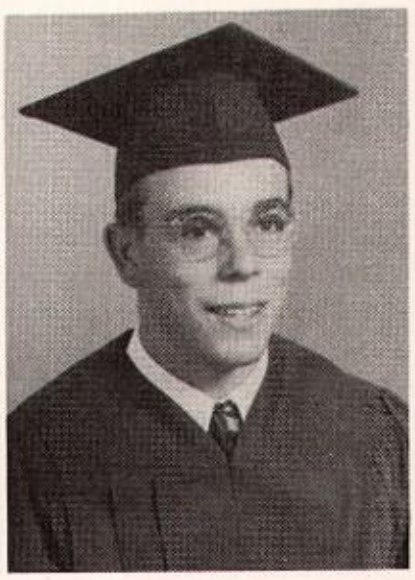

MAX COOLEY
"Coo-ey"
Noted for: His
hunting.

LORRAINE COCCIO

"Rainy"
Noted for:
Disposition

ANNE DALTON

"Rusty"
Noted for:
Her red tresses.

KAY DALTON

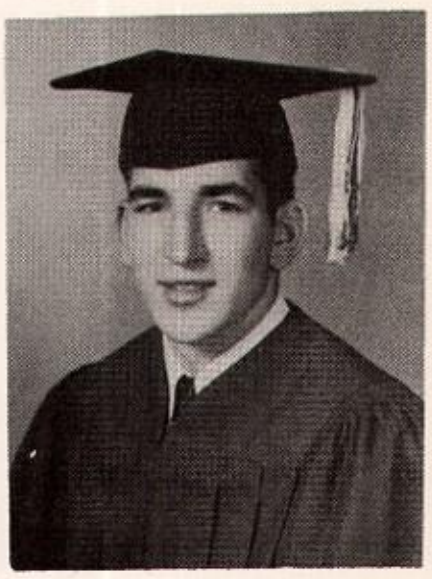

"Skeeter"
Noted for:
Teeny.

HARRY DAWSON
"Hare"
Noted for: His
women.

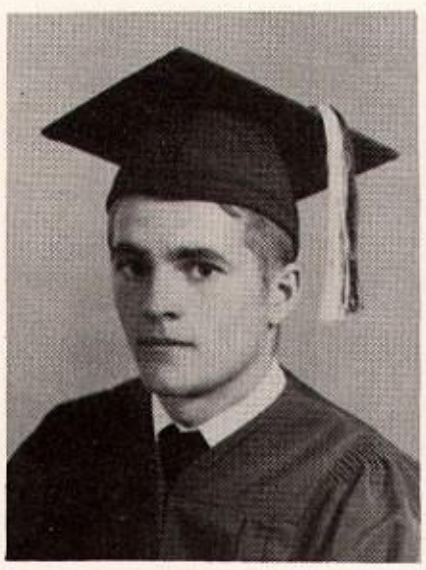

ALICE DAY
"Mouse"
Noted for: Her
smile.

DORLYNN DAY
"Day-light"
Noted for: Good naturedness.

MARGARET HANSEN
"Meg"
Noted for:
Humor.

BARBARA HUBBARD

"Wooden Indian"
Noted for: Her quietness.

MAXINE LEACH

"Mac"
Noted for:
Talent.

ELLESA JACKSON

"Leesa"
Noted for:
Toby.

LORIN KELLEY
"Red Hot"
Noted for: His experiences in L. A.

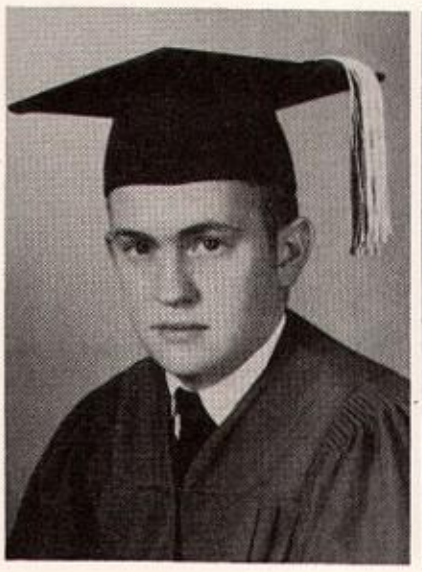

JANICE KIRK
"Kactus Kate"
Noted for:
Friendliness.

ROLAND LARSEN
"Roly"
Noted for: His likeableness.

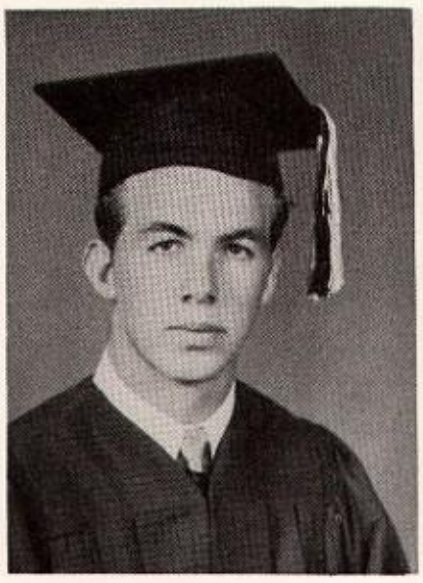

LORNA LANCE
"Lover"
Noted for: Musical ability.

THURLENE LILE

"Chief Stella"
Noted for: Her eyes.

MAURINE ROBERTSON

"Whiskers"
Noted for: Writing ability.

CARL ROWE

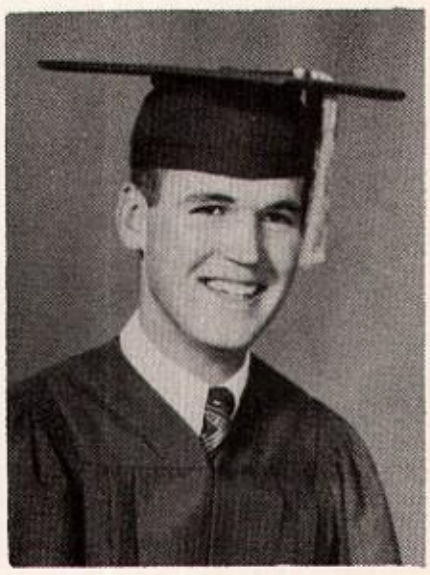

"Crow"
Noted for: Personality.

DANNY ROWELL
"Rufus R."
Noted for: Saturday nights.

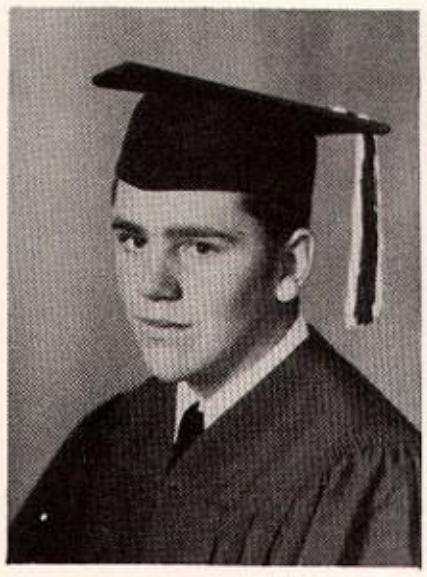

MARJORIE SMITH
"Smitty"
Noted for: Working ability.

KEN STOCKS
"Kenny"
Noted for:
Flyin' high.

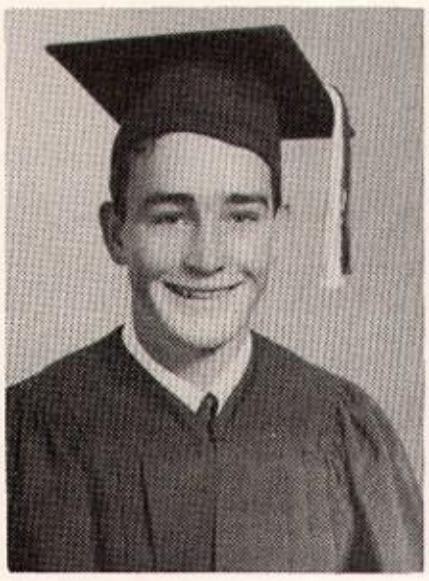

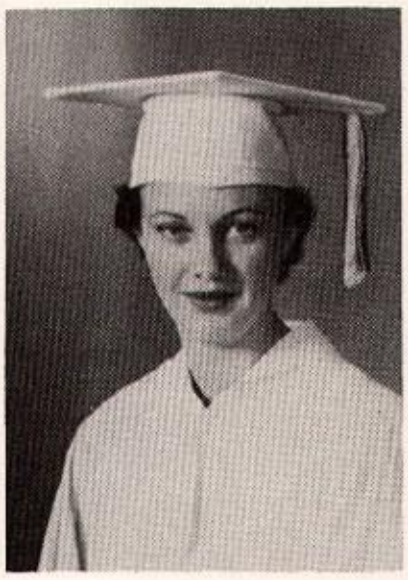

MARGIE STOCKS
"Maggie"
Noted for:
Interview.

LENORE TANGREN
"Nore"
Noted for:
La Sal.

LILA WINBOURN
"Skippy"
Noted for:
Happiness.

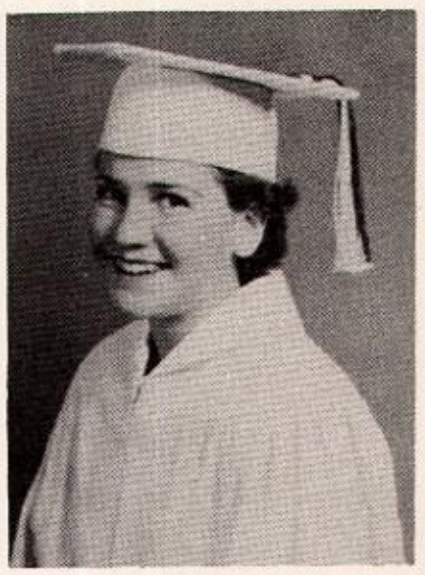

VEE WILLIAMS
"Bobby"
Noted for:
Her Hair.

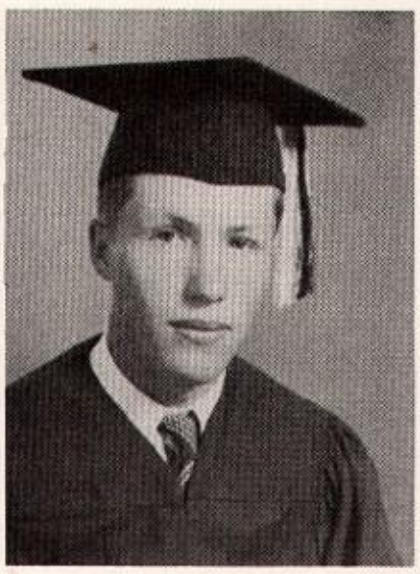

KAY YOUNG
"Drake"
Noted for:
Just bein' here.

Junior Officers

OFFICERS

(Left to Right)

President - - - - - - - - - - - - - - - Sam Taylor

Vice-President - - - - - - - - Seraph Olerain

Secretary - - - - - - - - - - - - - - - Bill Meador

Reporters - - - - - - - - - - - - - Joyce Stewart
Ted Beach

Prom Chairmen - - - - - - - - - - - Rhea Pope
Helen Garlett

LYLE DAVIS

"Sap"

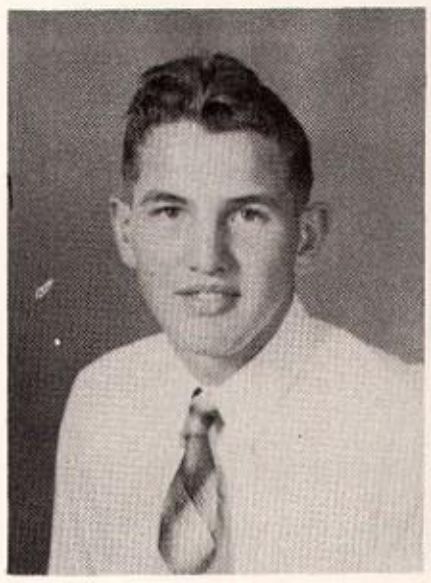

NORMA DALTON

"Samanthy"

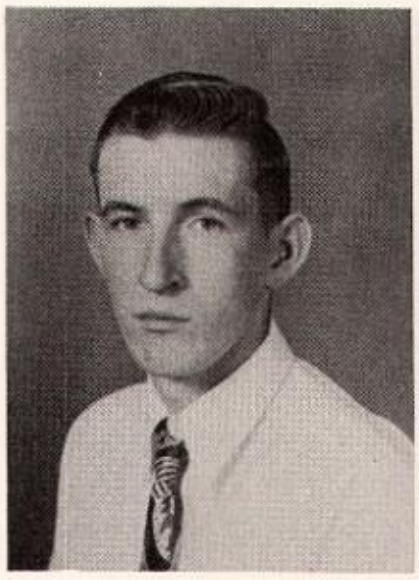

NED DALTON

"Ish"

LOIS COOLEY

"Sis"

DORIS COCCIO

"Coach"

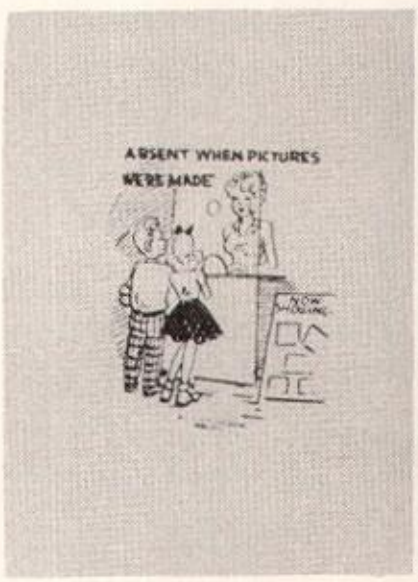

TED BEACH

"Muscles"

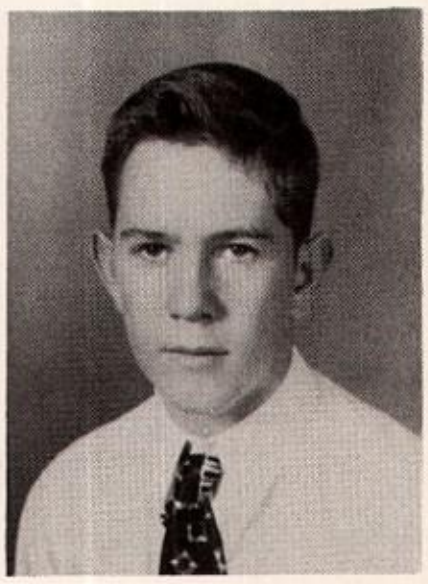

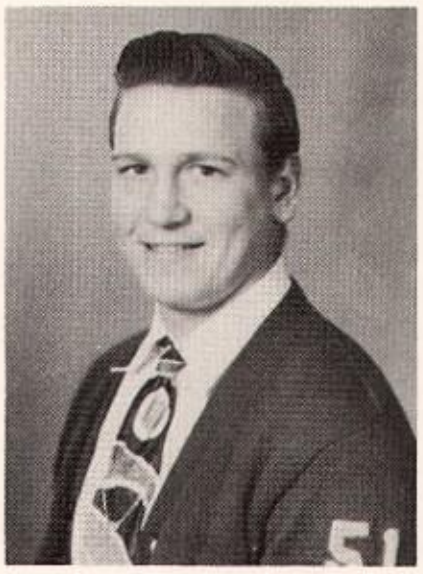

MAX IRISH

"Big Bird"

LEATHA HOLYOAK

"Roy"

GLENNA HAWKS

"Little Red"

JOAN GREEN

"Ozark Ike"

HELEN GARLETT

"Jungle Jim"

DOROTHY DAY

"Minerva"

JOY PERKINS

"Perk"

KATHRYN PACE

"Gypsy Rose"

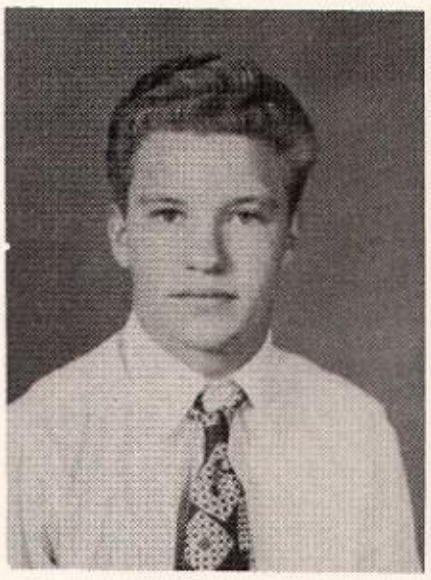

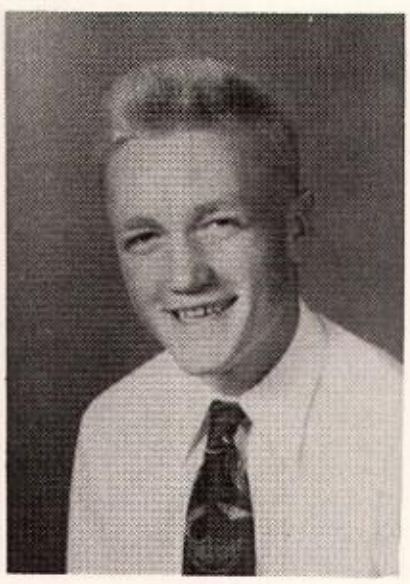

SERAPH OLERAIN

"Olly"

CLAY NEILSON

"Whitey"

RAMON ELLIS

"Creeper"

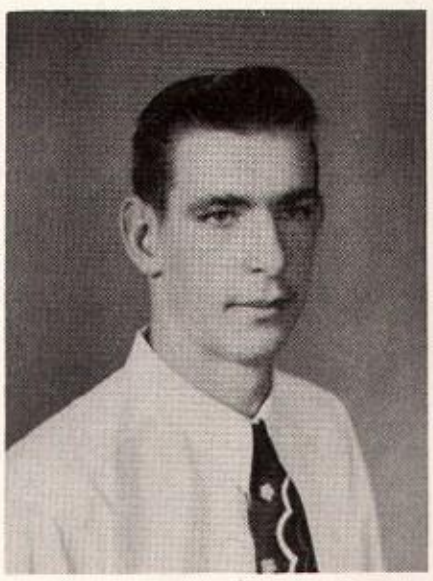

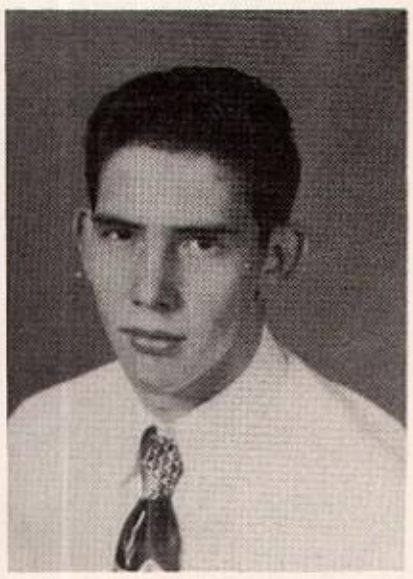

BILL MEADOR

"Collus"

CAROLYN ALLRED

"Buckingham"

FAYE WILLIAMS

"Zepher"

CONNIE WILLIAMS

"Bennie"

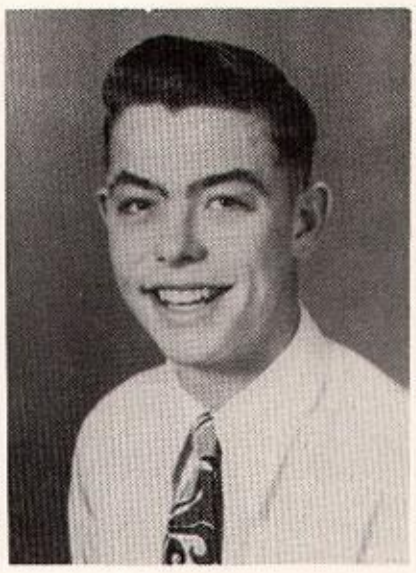

SAM TAYLOR

"T. Texas"

JOYCE STEWART

"Stew"

RHEA POPE

"Bobby"

Sophomore

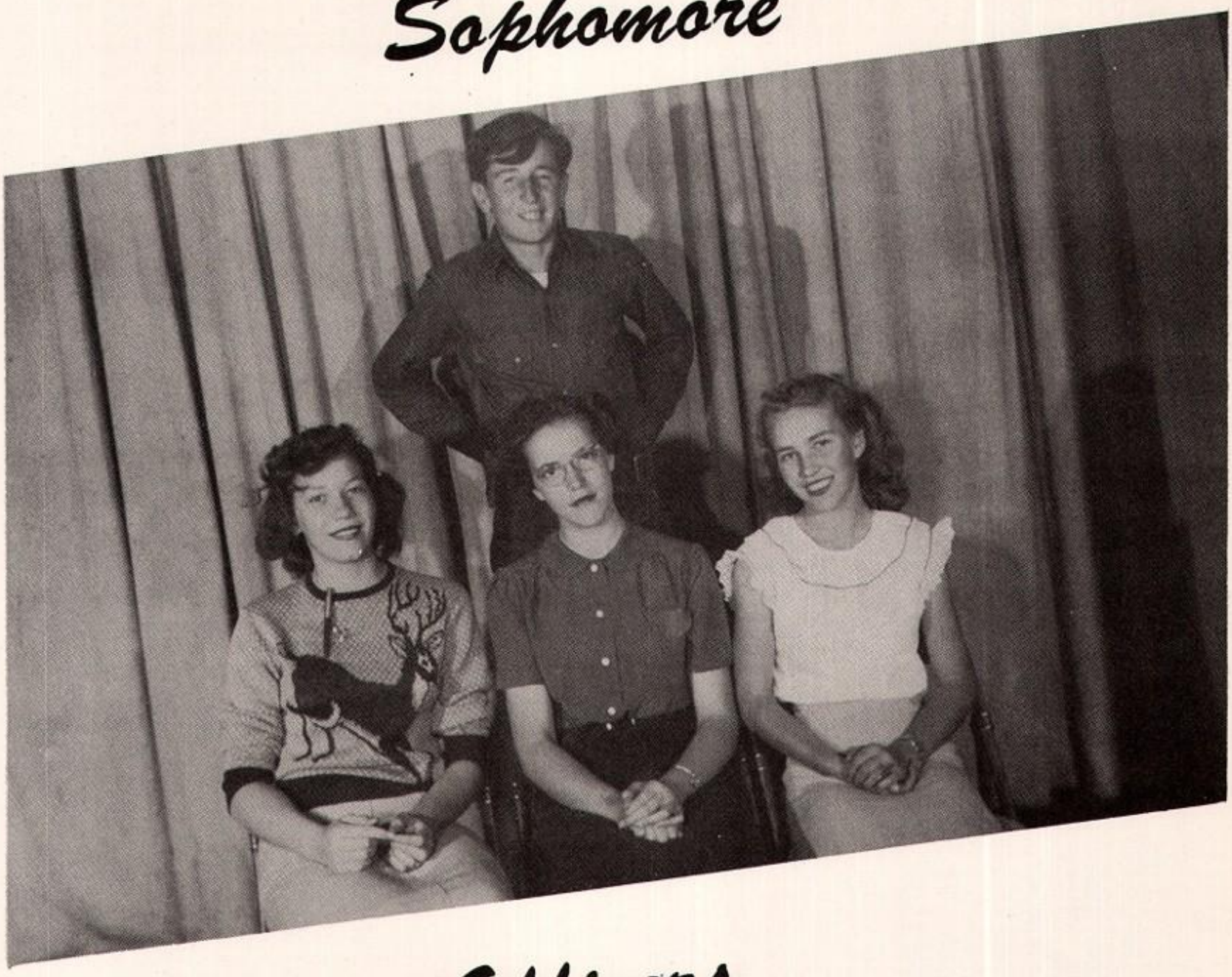

Officers

President ---------- Coleen Miller

Vice-President ---------- Clinton Baty

Secretary ---------- Inalyn Young

Reporter ---------- Barbara Murphy

J. C. Beeson

Clinton Baty

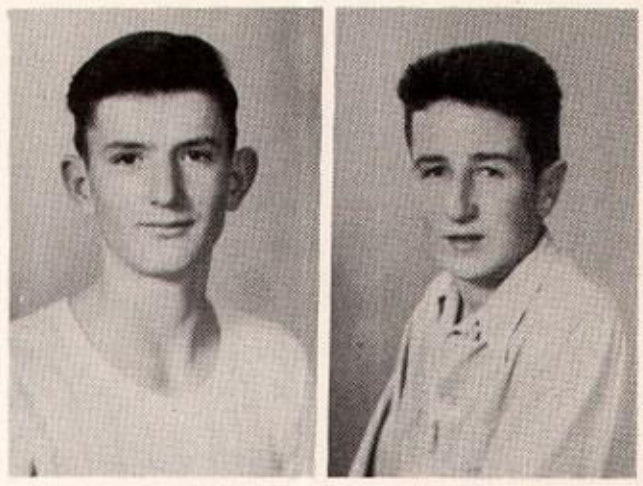

Betty Bills

Nick Bullick

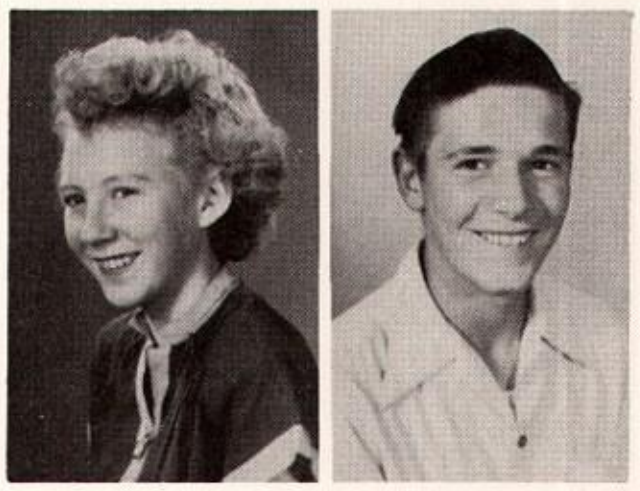

Glen Bunce

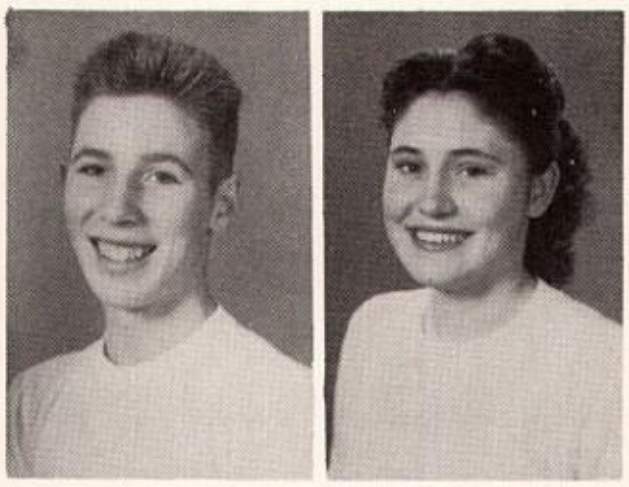

Mary Lou Couchman

Rodney Dalton

Rex Hayes

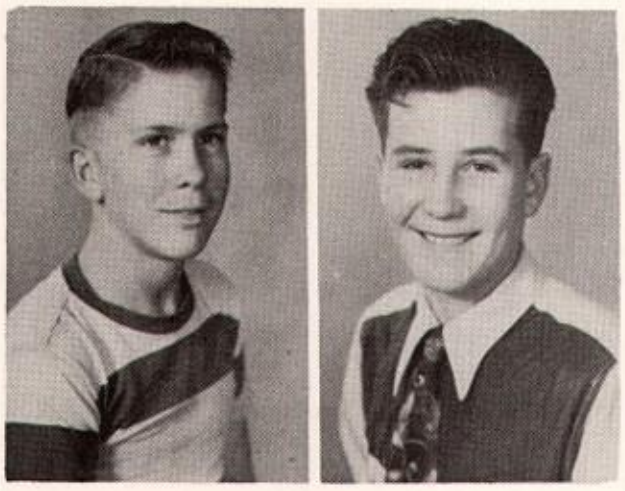

Coleen Holyoak

Louisa Holyoak

Joyce Worthington

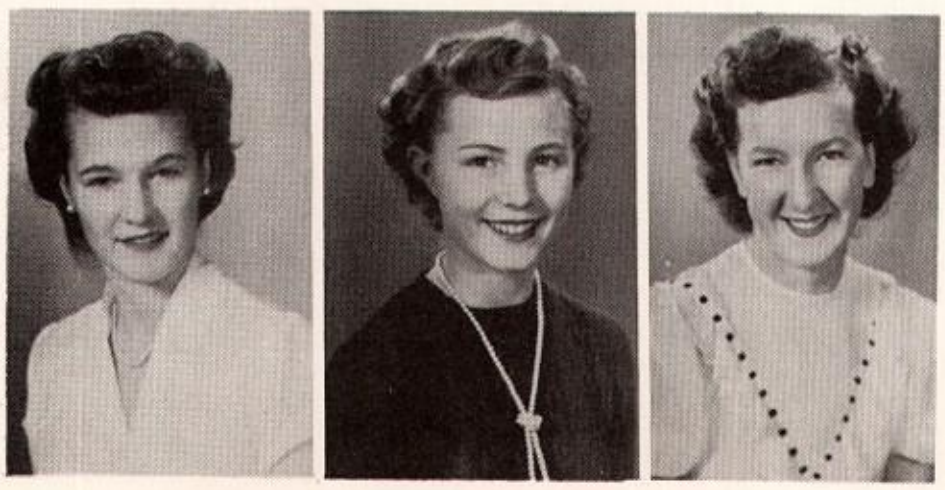

Cecilia Thompson

Delma Stocks

Dean Johnson

Natalie Knight

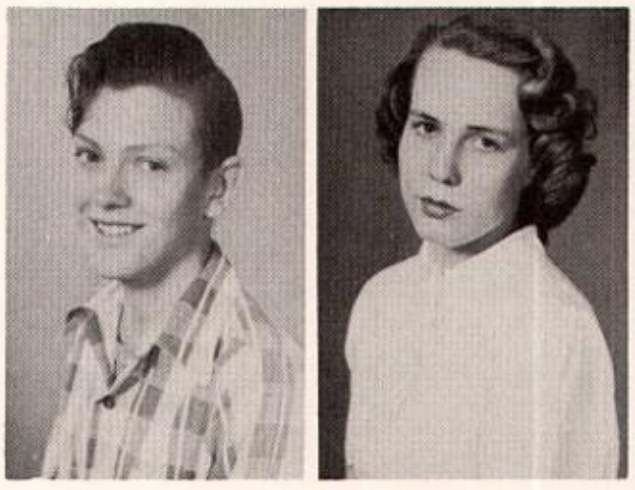

Merlyn Lance

Gloria Mc Dougall

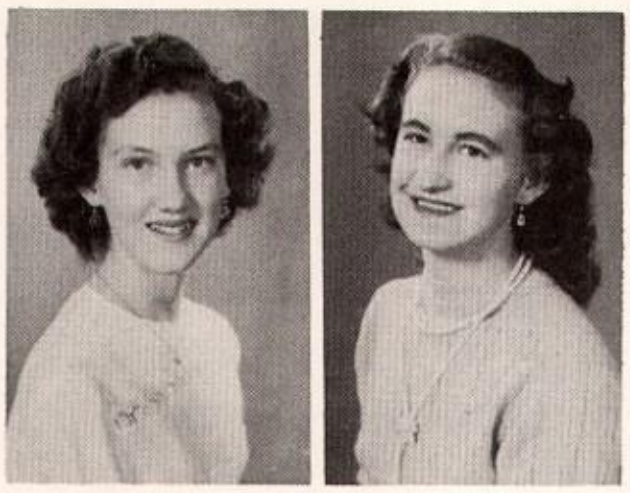

Dorothy Newman

Merna Palmer

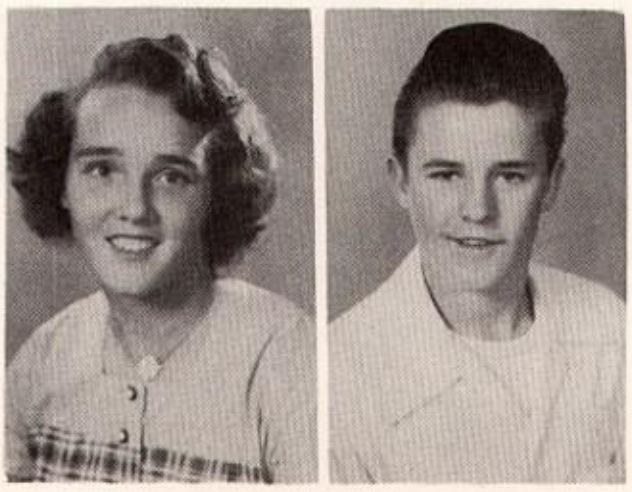

Darlene Peterson

Buster Stewart

Bonnie Wheeler

Bonnie Rowell

Ione Westwood

Tom Stocks

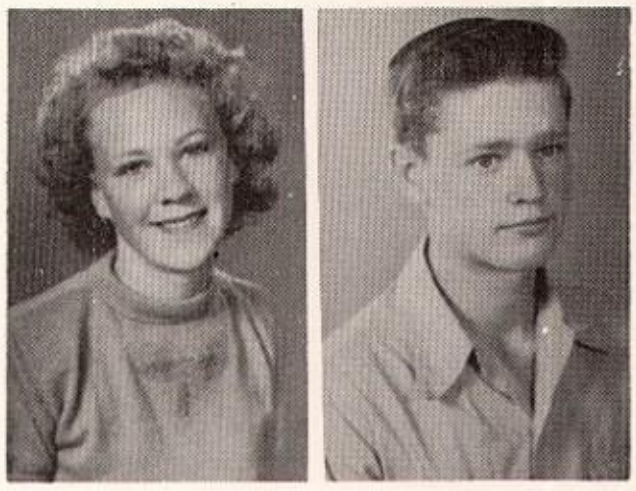

Irene Williams

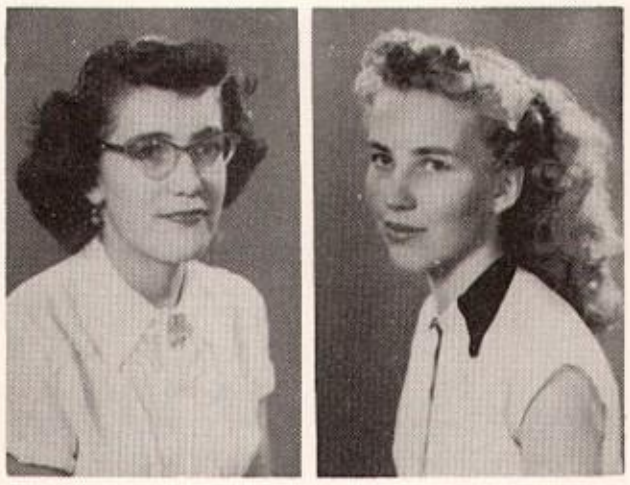

Inalyn Young

Barbara Wimmer

Juanita Winder

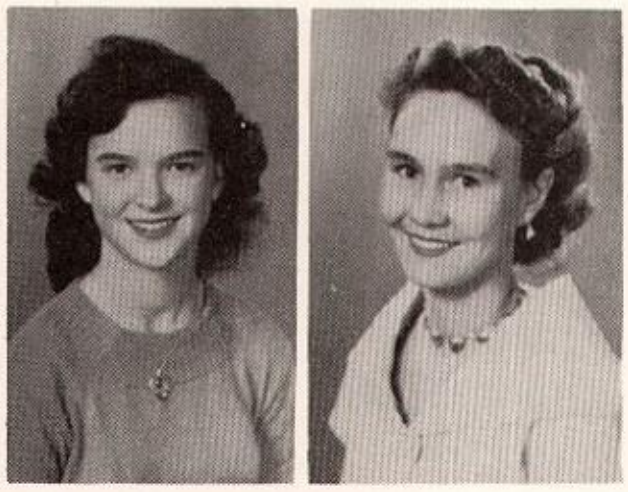

Jerry West

Lois Straughn

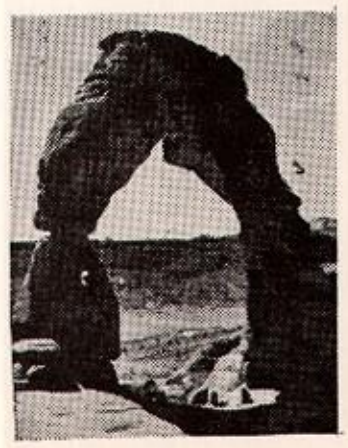

Freshman Class Officers

President - - - - - - - - - - - - - - - - - - Neal Dalton

Vice-President - - - - - - - - - - - - - -Barbara Burck

Sec'y. and Treas. - - - - - - - - - - -Virginia Gaumer

Reporter - - - - - - - - - - - - - - - - - -Carolyn Miller

Alice Adair

Delores Allred

Maris Barton

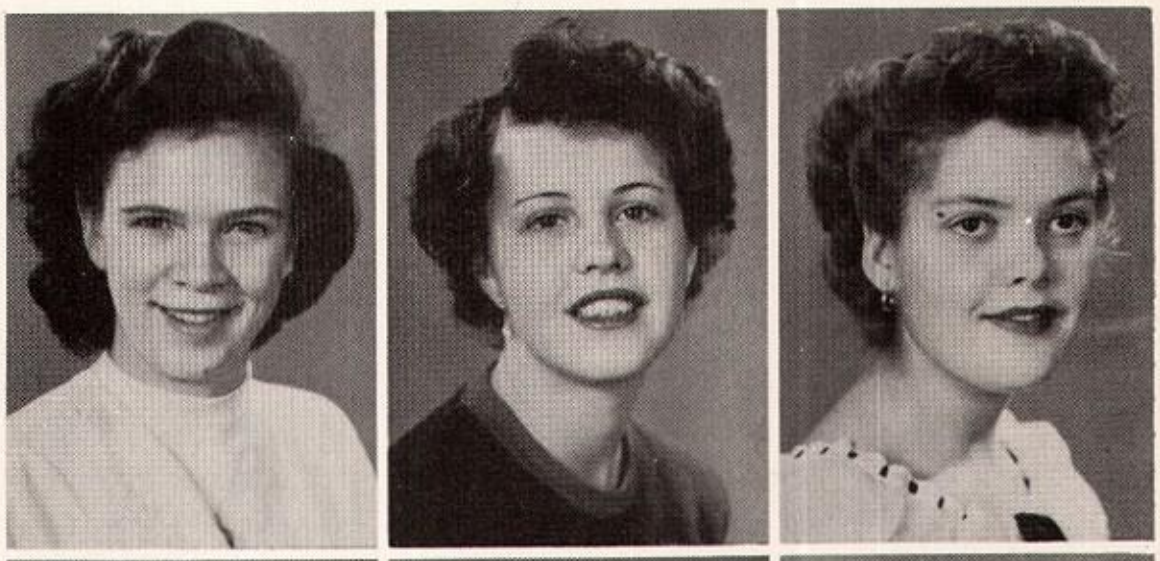

Daniel Bittle

Jerry Bowen

Barbara Burck

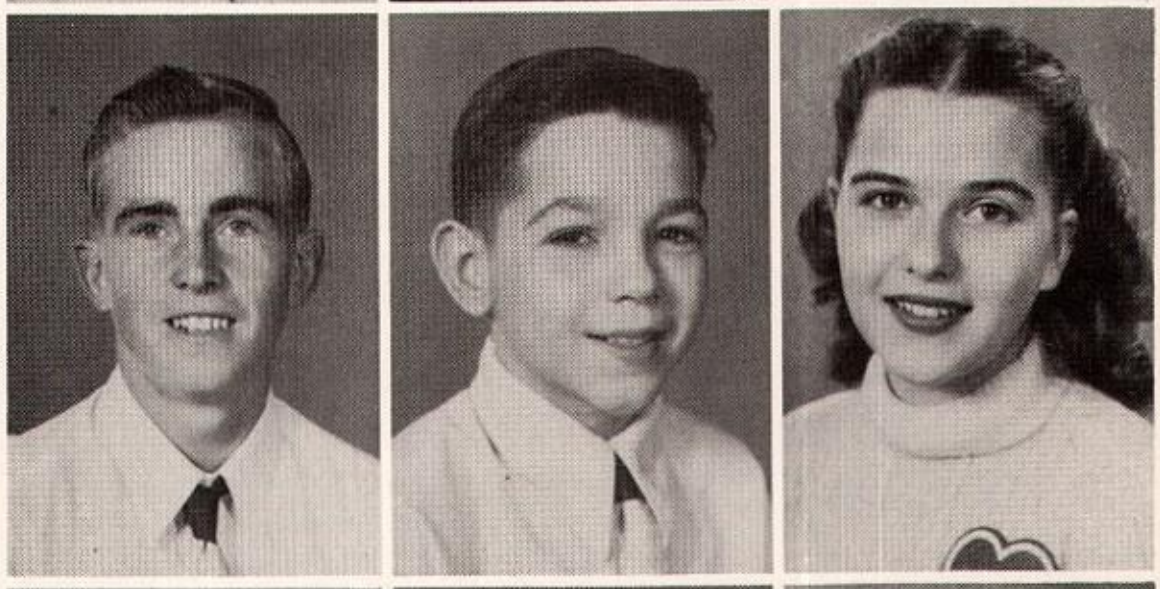

Ernest Campbell

Joanne Childs

Joe Christensen

Neal Dalton

Virginia Gaumer

David Hansen

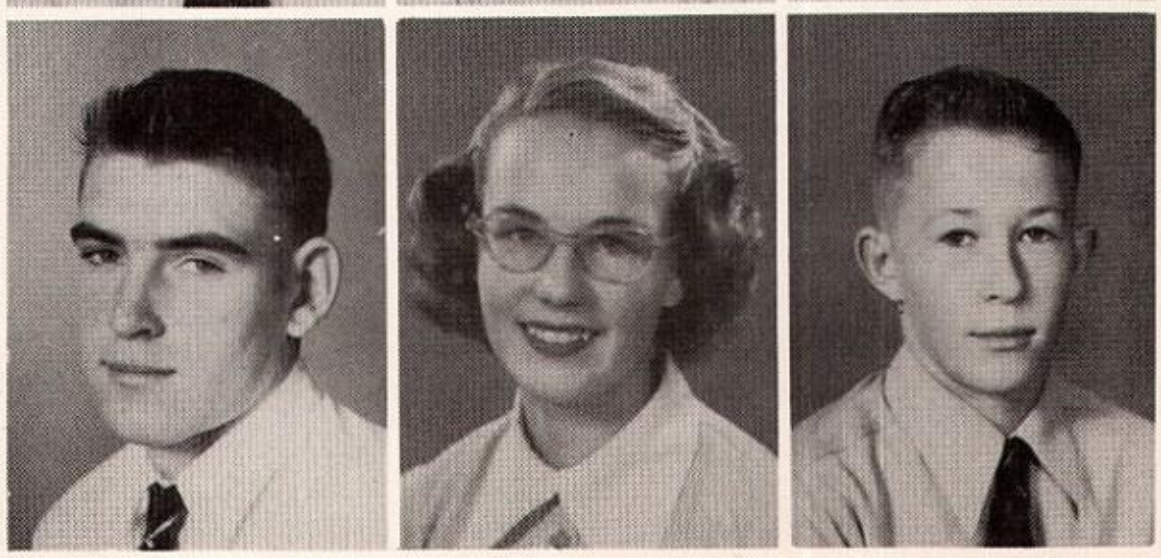

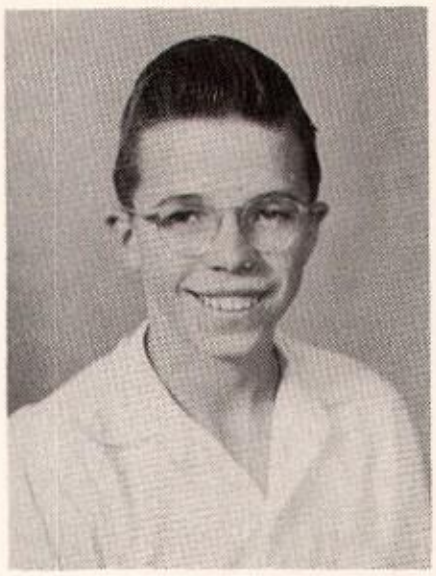

Benny Holyoak

Alma Hunt

Helen Holyoak

Arlis Irish

Dixie Kerby

Wilard Larsen

Gary Lewis

Frank Moore

Carolyn Miller

Violet Murphy

Patricia Newell

Duane Polley

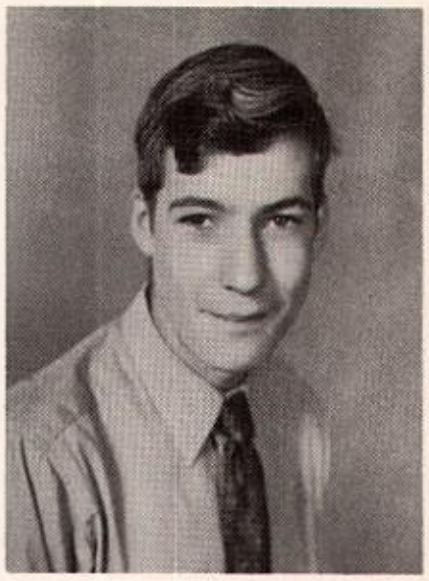

Lonnie Oliver

Gary Joe Redd

Karen Robertson

Marilyn Thompson

Eva Lou Tangreen

Wilene Turner

Gerald White

Ray Williams

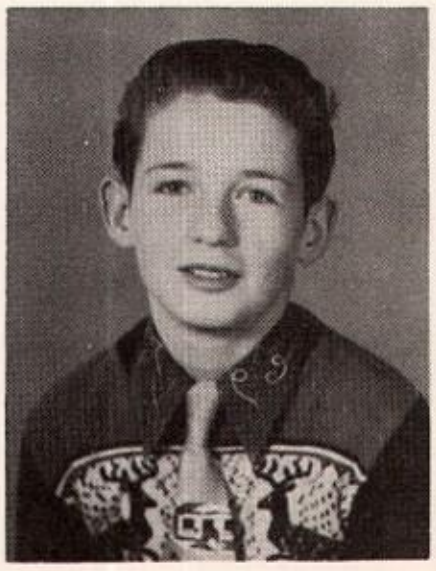

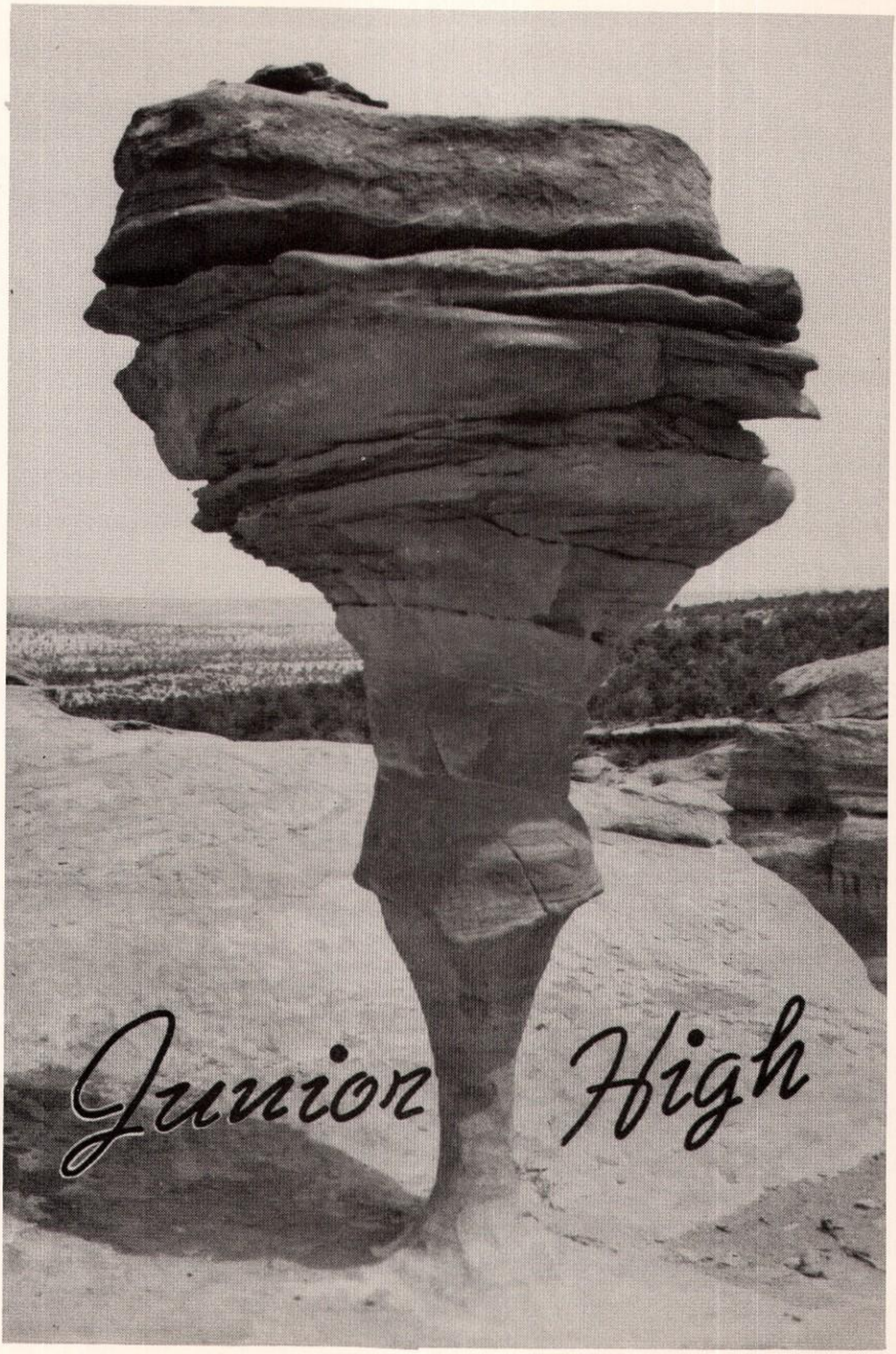
Junior High

Eighth Grade

Tom O'Neil
Max Johnson
Jerry Bittle
DeLoy Lance
Gale Murphy
Alan Wilson
Miss Peterson
Martha Shields
Dianne Kerby
Betty Coccio
Lee Ann Dalton
Janet Foote
Gery Leaming
Alice Jackson
Tanny Melich
Geraldine Taylor
Joy Johnston
Ann Pace

Tommy White
Boyd Hawks
Eddy Stout
Grant Winder
Allen Newell
Harold Garlett
Ada Jean Walker
Mary Stocks
Helen Jo Beeson
Wynona Holyoak
Wanda Hoffman
Patti Spear
Juanita Robertson
Kenna Lee Hawks
Sue Taylor
Pearl Day
Wilva Stocks
Marjorie Thompson
Bermadean Mullican

President- Jerry Bittle

Vice-President- Juanita Robertson

Secretary- Joy Johnston

Reporter- Tanny Melich

Sponsor- Miss Peterson

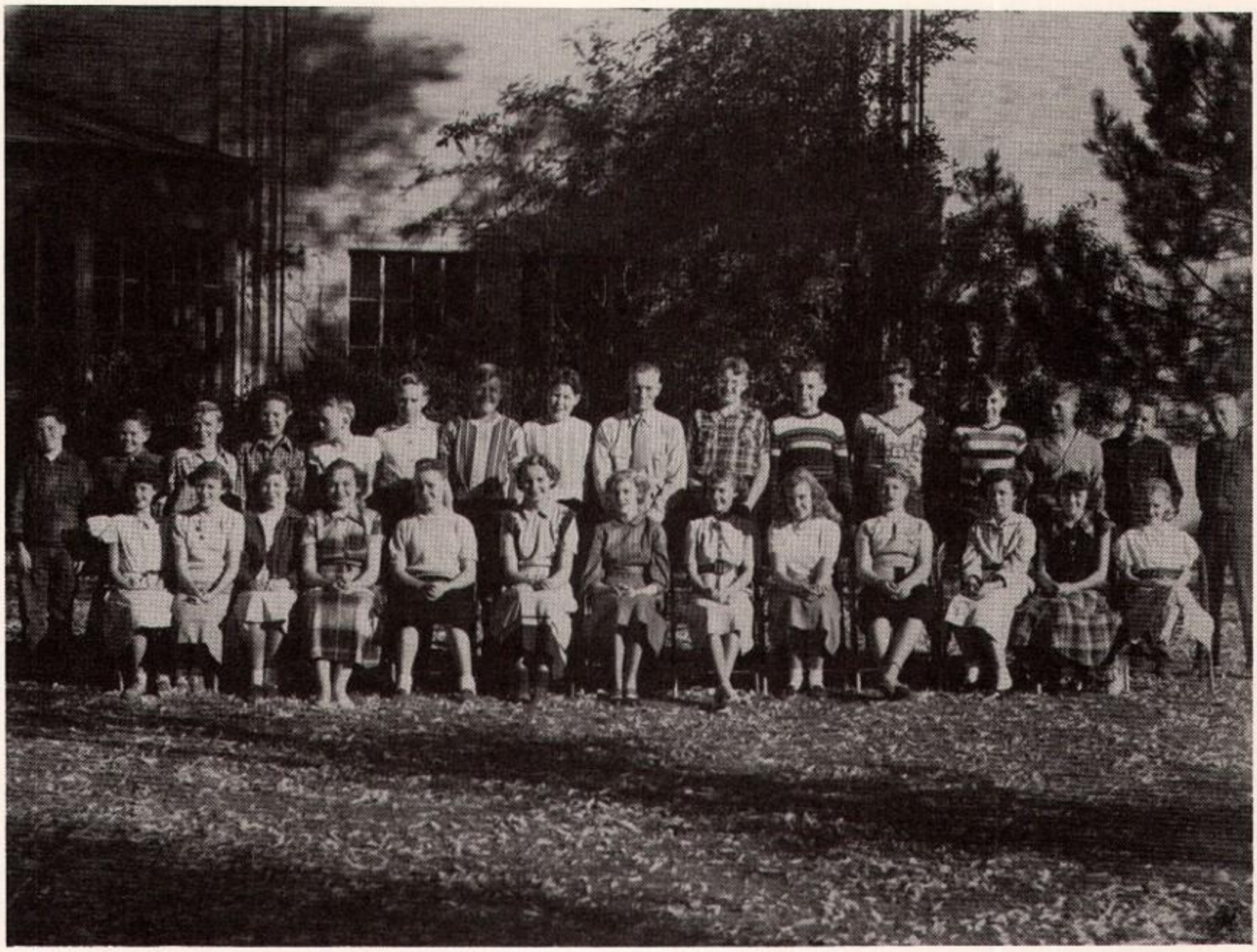

Seventh Grade

Sponsor ---------- Mr. Evans

President ---------- Helen Goudelock

Reporter ---------- Ronnie Wiggle

Back Row-Warren Kent Somerville, Ivan Winder, David Cleveland, Larry Spear, Joe Johnston, Pat O'Neil, Jimmy Walker, Kay Johnson, Mr. Evans, Melvin Robertson, Jimmy Morgan, Dean Malen, Ronnie Wiggle, Bob Robertson, Reed Hayes, Mark Beeson. Front Row-Emily Howard, Helen Goudelock, Dawn Polley, Kaye Johnston, Carol Westwood, Sheila Wood, Nanette Evans, Myrna Newman, Ginger Johnson, Clara Platt, Phyllis Bennett, Arlene Young, Patsy Stilson.

Athletics

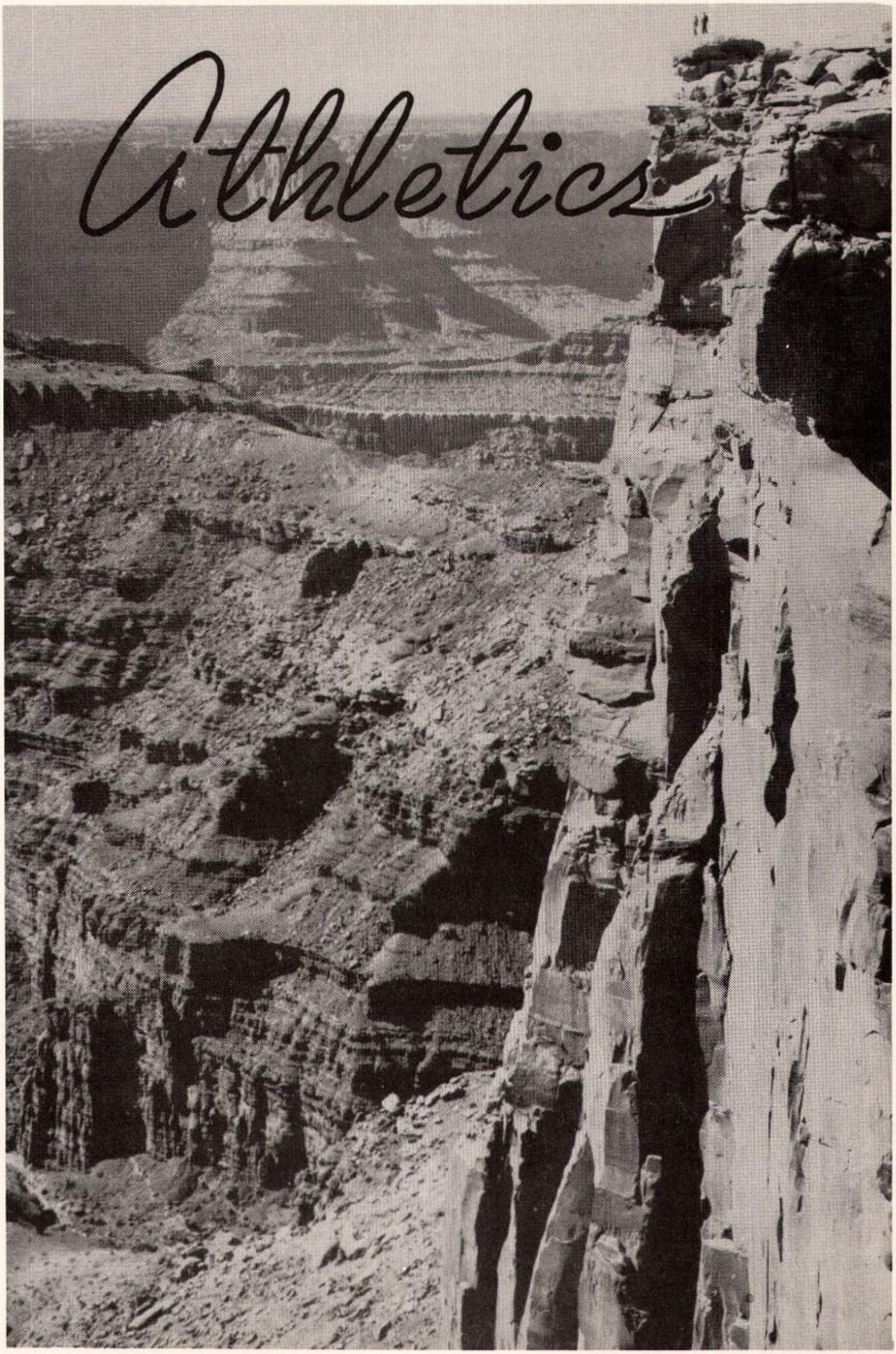

Football Team

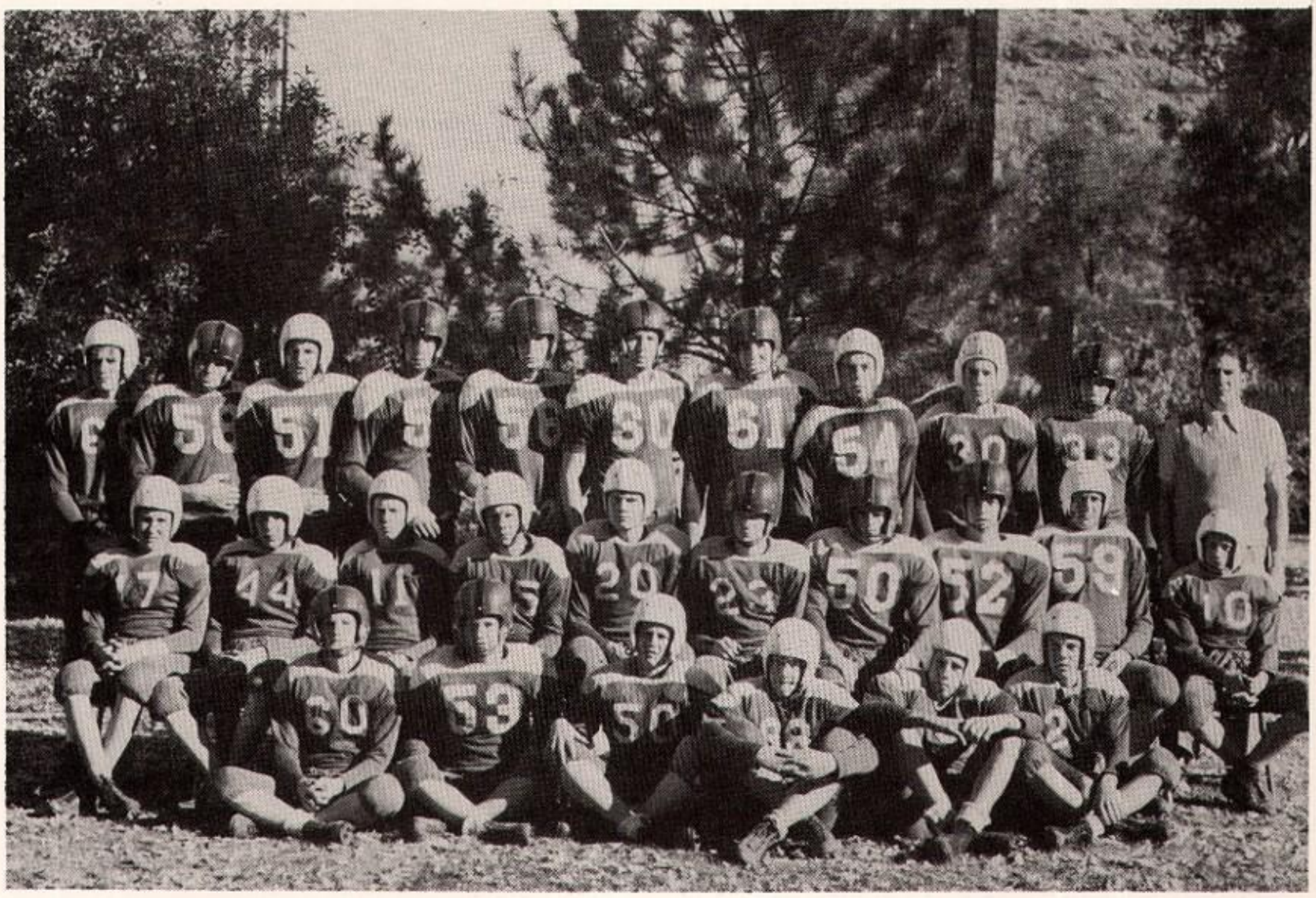

Left to right. Top row: Frank Moore, Neal Dalton, Lyle Davis, Raymond Ellis, Ned Dalton, Roland Larsen, Kay Dalton, Max Cooley, Ted Beach, Bill Meador, Coach L. L. Palmer.

Middle row: Rex Hayes, Glen Bunce, Kay Hawks, Joe Christensen, Billy Loveridge, Clay Neilson, Harry Dawson, Sam Taylor, Max Irish, Ralph Hawks.

Bottom row: Jerry West, Seraph Olerain, Buster Stewart, Jay Carter, Willard Larsen, Ernie Campbell.

FOOTBALL SCHEDULE
OF
WINS AND LOSSES

Payson	18	0	Moab
Pleasant Grove	6	0	Moab
Aztec	6	39	Moab
Delta	12	19	Moab
Judge Memorial	13	12	Moab
Cortez	0	47	Moab

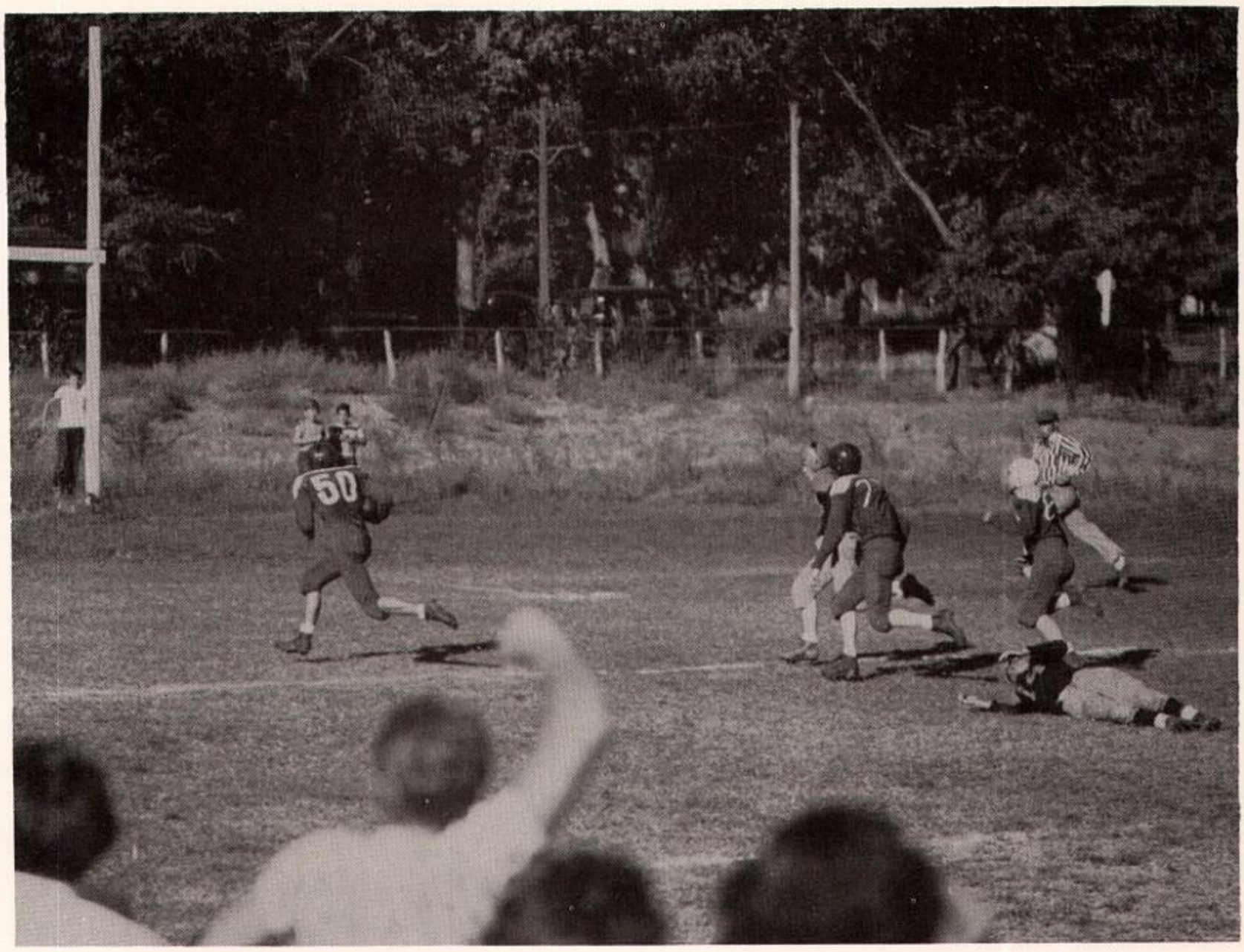

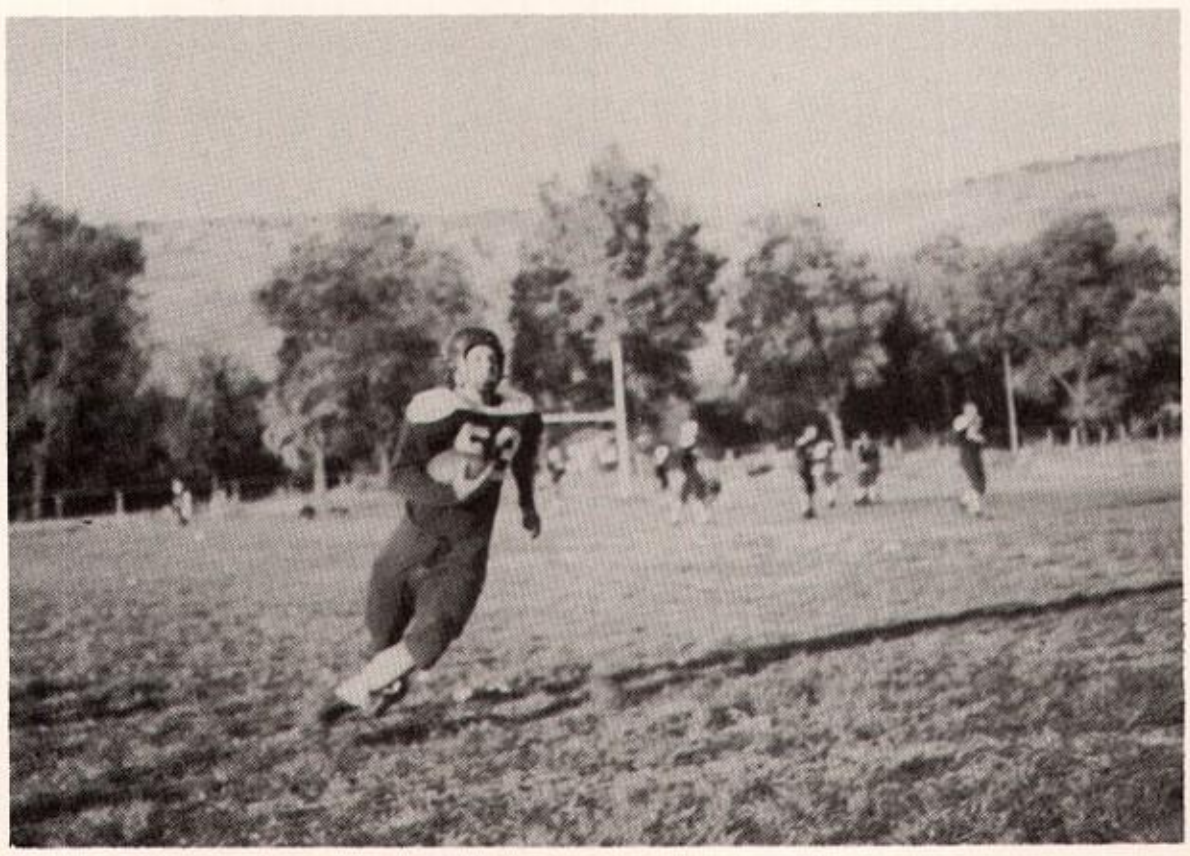

Our

boy

Seraph

There goes Seraph

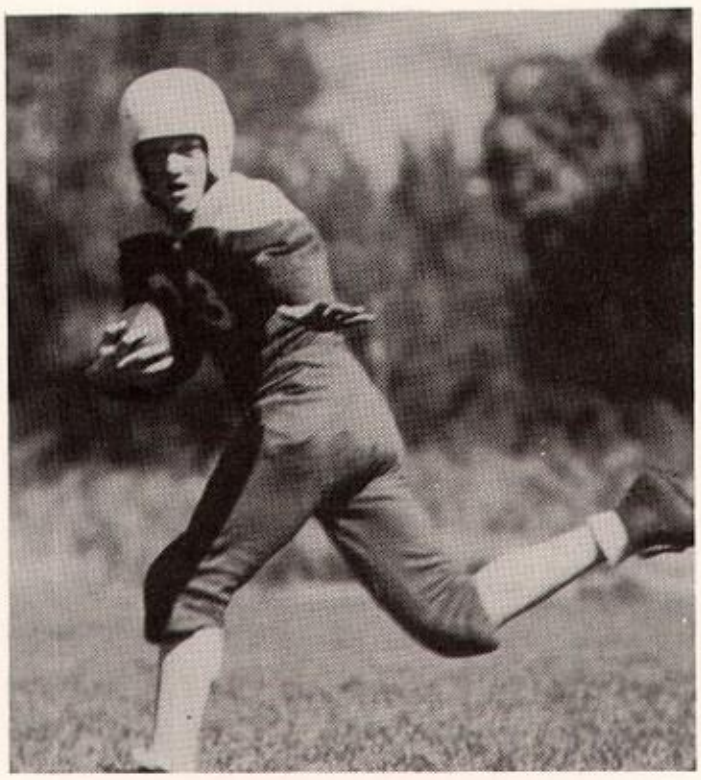

Clay and Sam

Action

Let's get a move on, Meador!

These boys won't be with us next year.

KAY DALTON

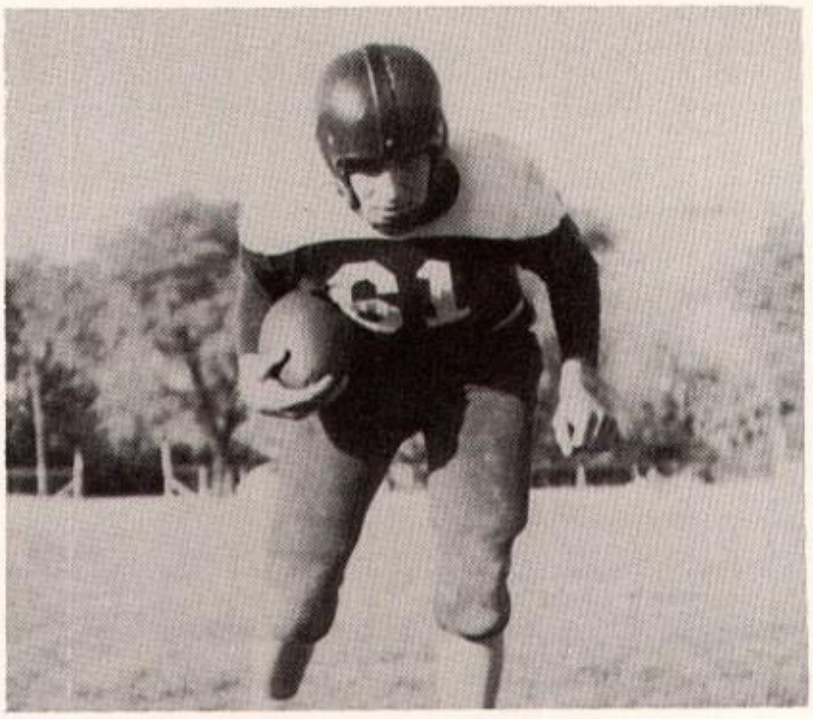

MAX COOLEY

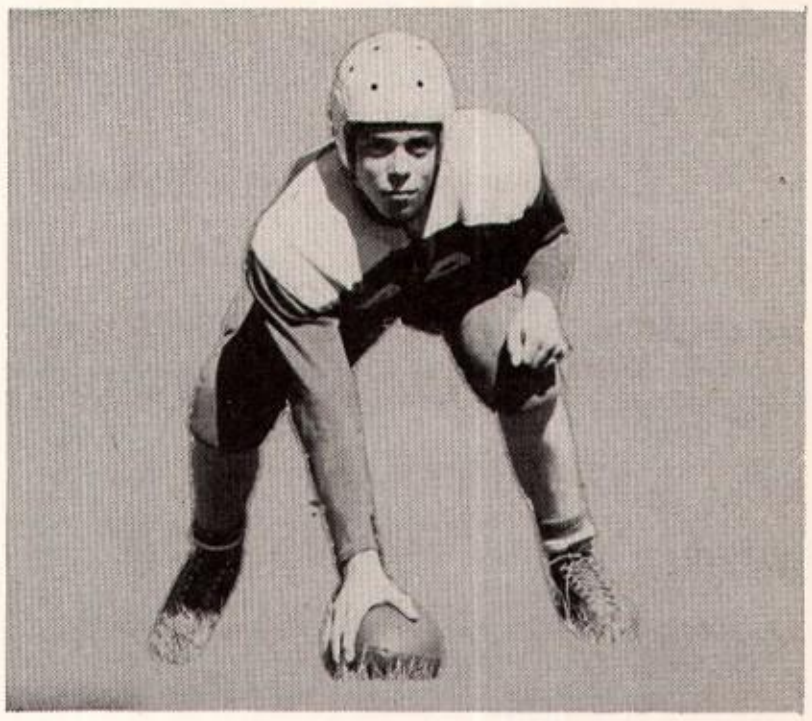

HARRY DAWSON

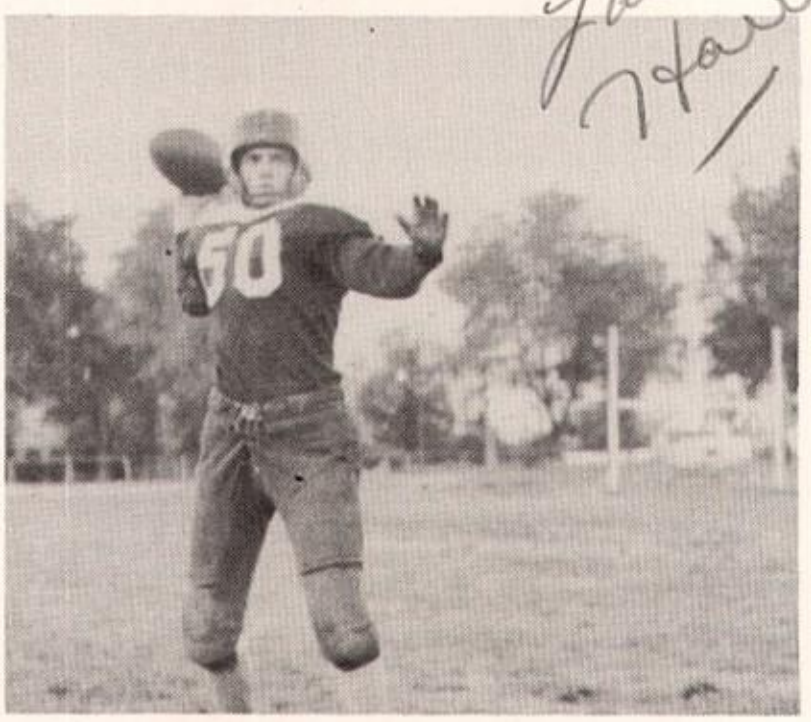

ROLAND LARSEN

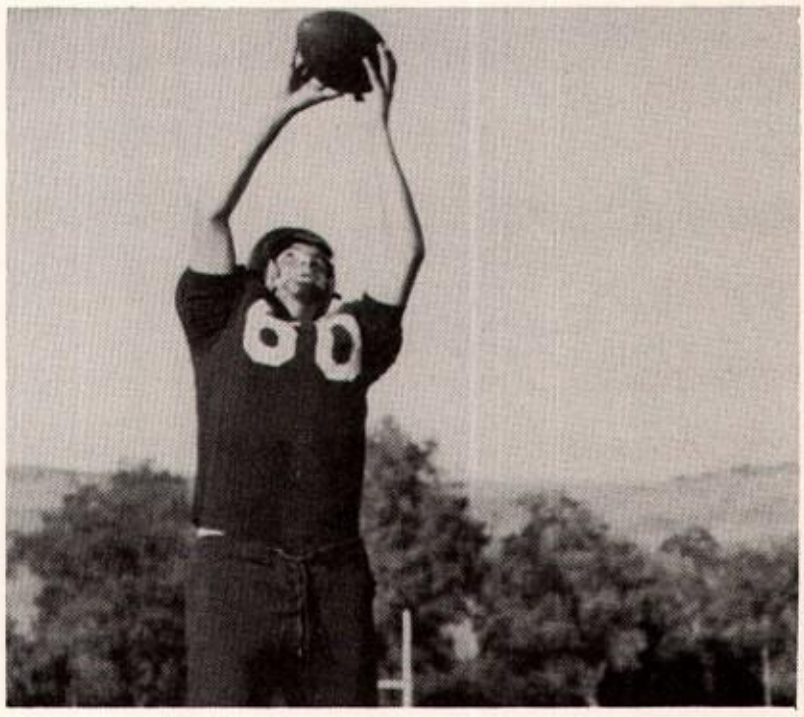

DANNY ROWELL

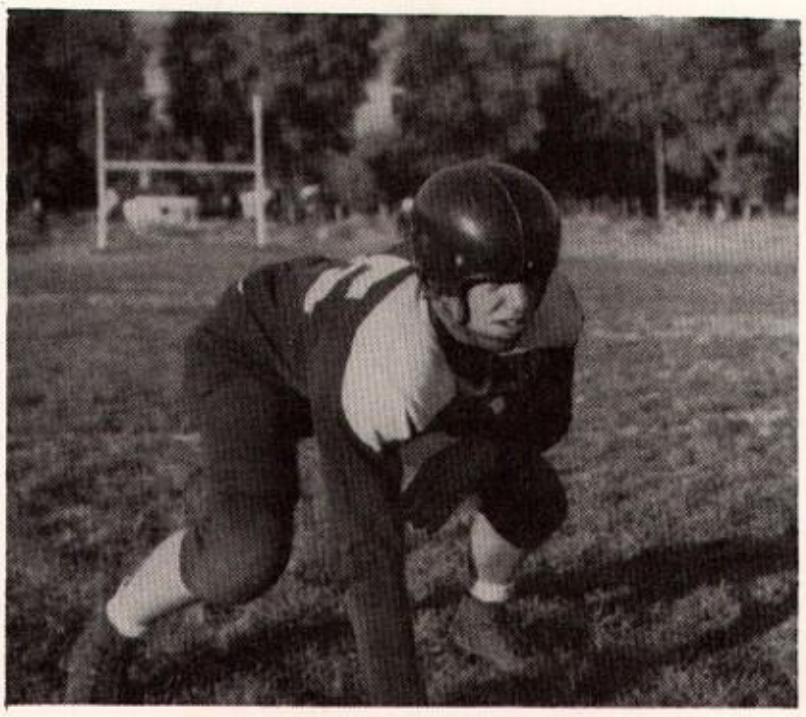

KAY YOUNG

Basketball Team

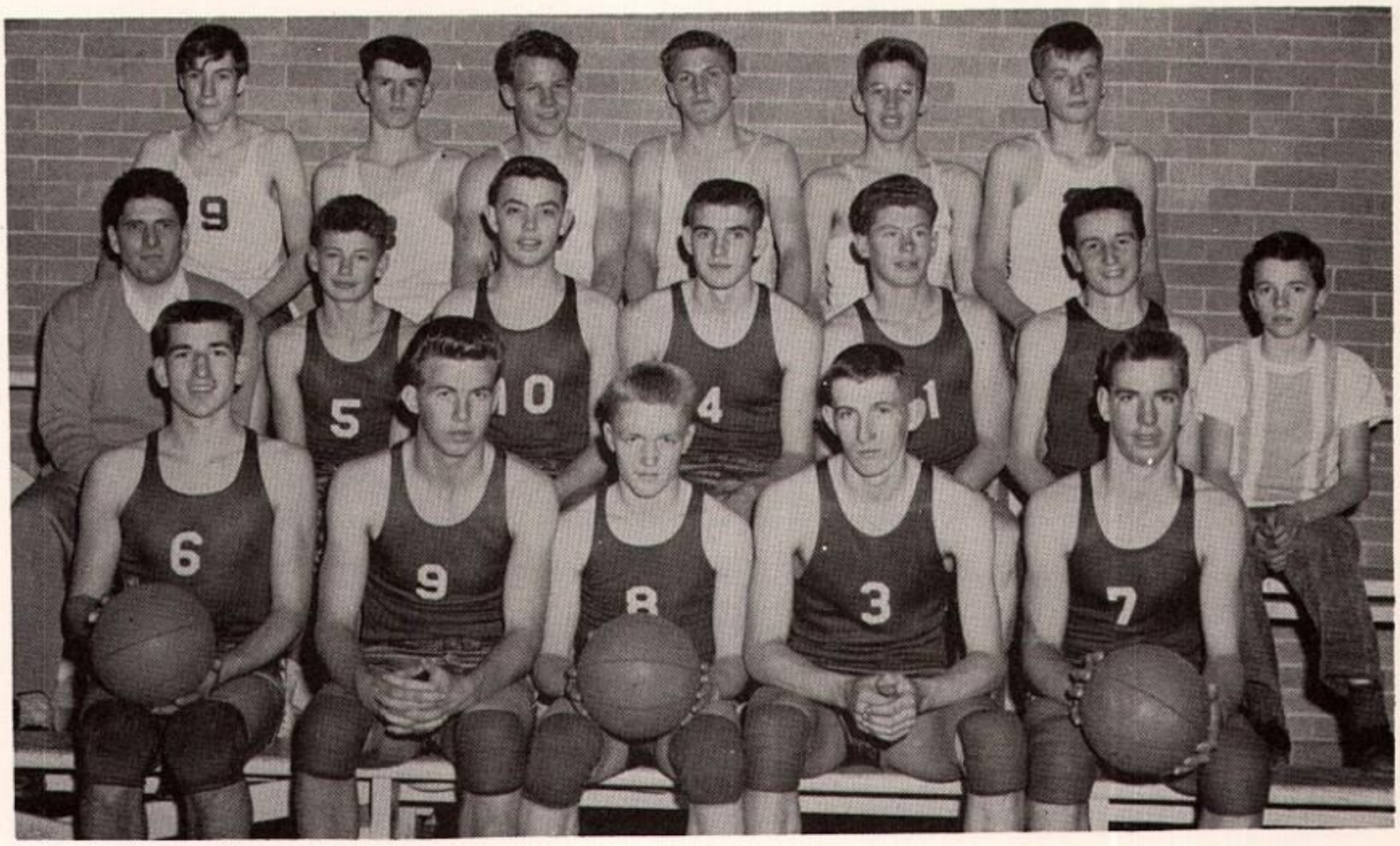

Left to right. Bottom row: Kay Dalton, Roland Larsen, Clay Neilson, Ned Dalton, Raymond Ellis.
Middle row: Coach L. L. Palmer, Ralph Hawks, Sam Taylor, Neal Dalton, Kay Hawks, Clinton Baty, Manager Bennie Holyoak,
"B" squad, top row: Lonnie Oliver, J. C. Beeson, Joe Christensen, Jerry West, Glen Bunce, Frank Moore.

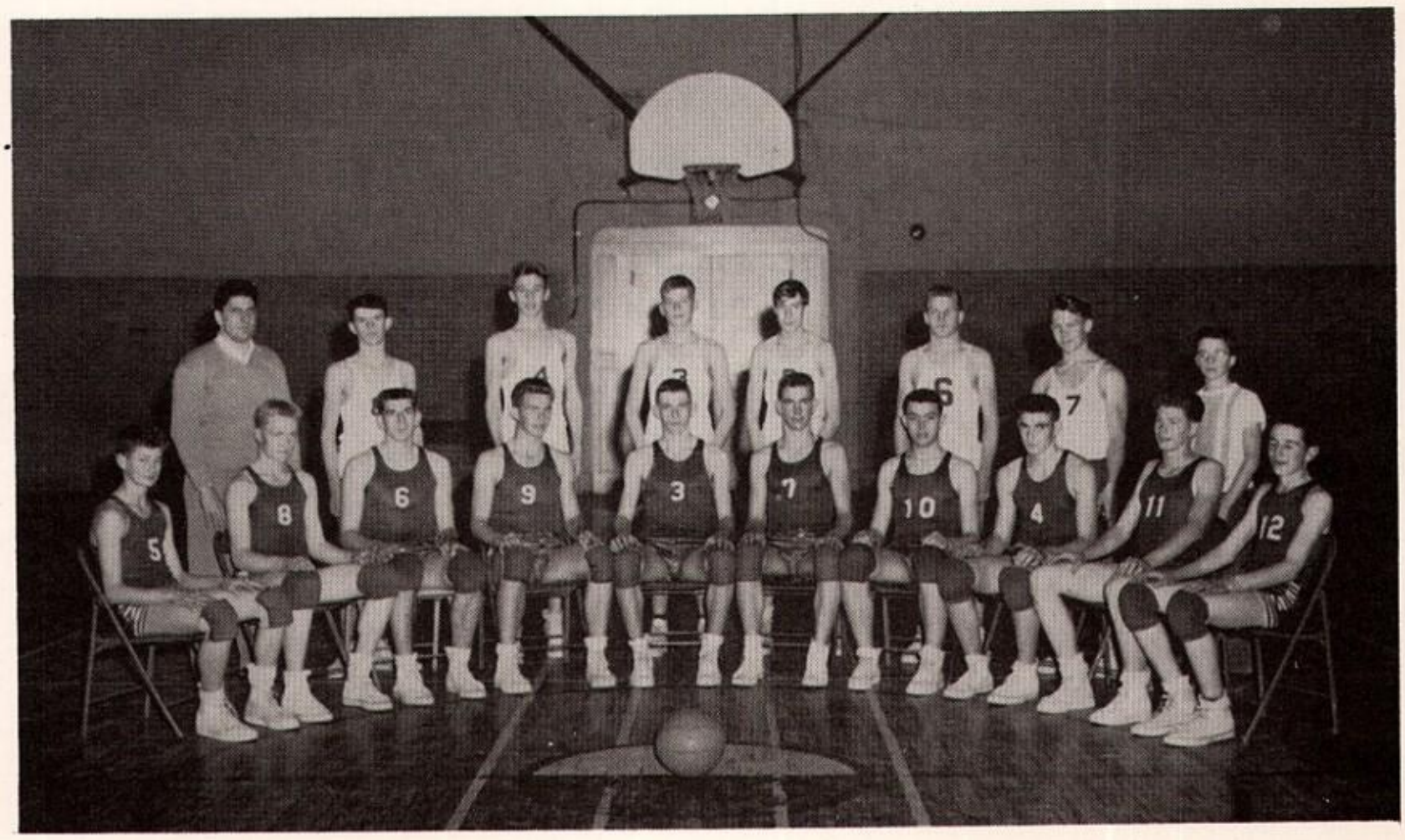

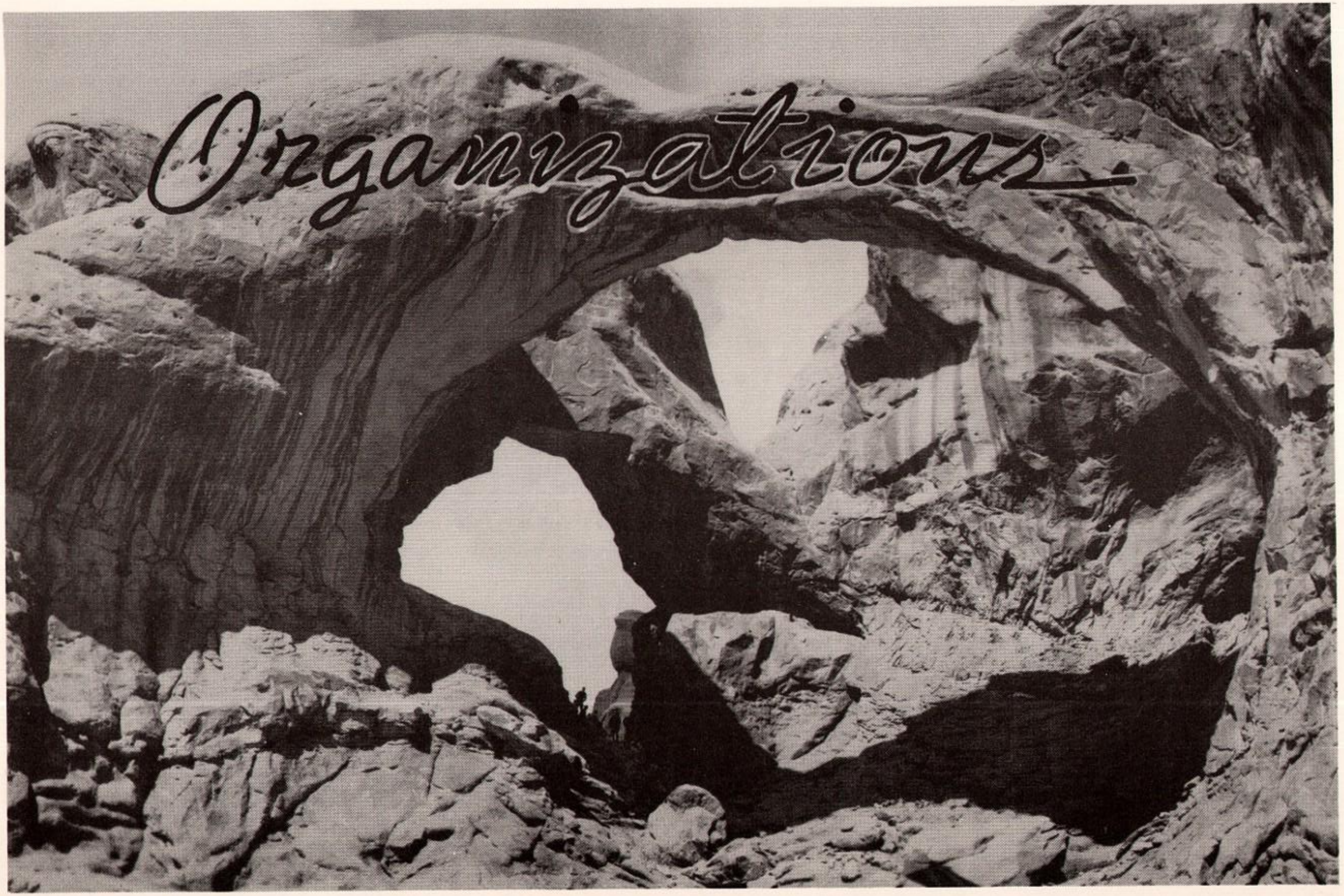
Organizations

These students were elected by the student body last spring, to draw up a new charter for Grand High. They worked long and hard during the summer months in order to present a satisfactory constitution to the students in the fall.

Helen Garlett

Kay Dalton

Janice Kirk

Roland Larsen

Margaret Hansen

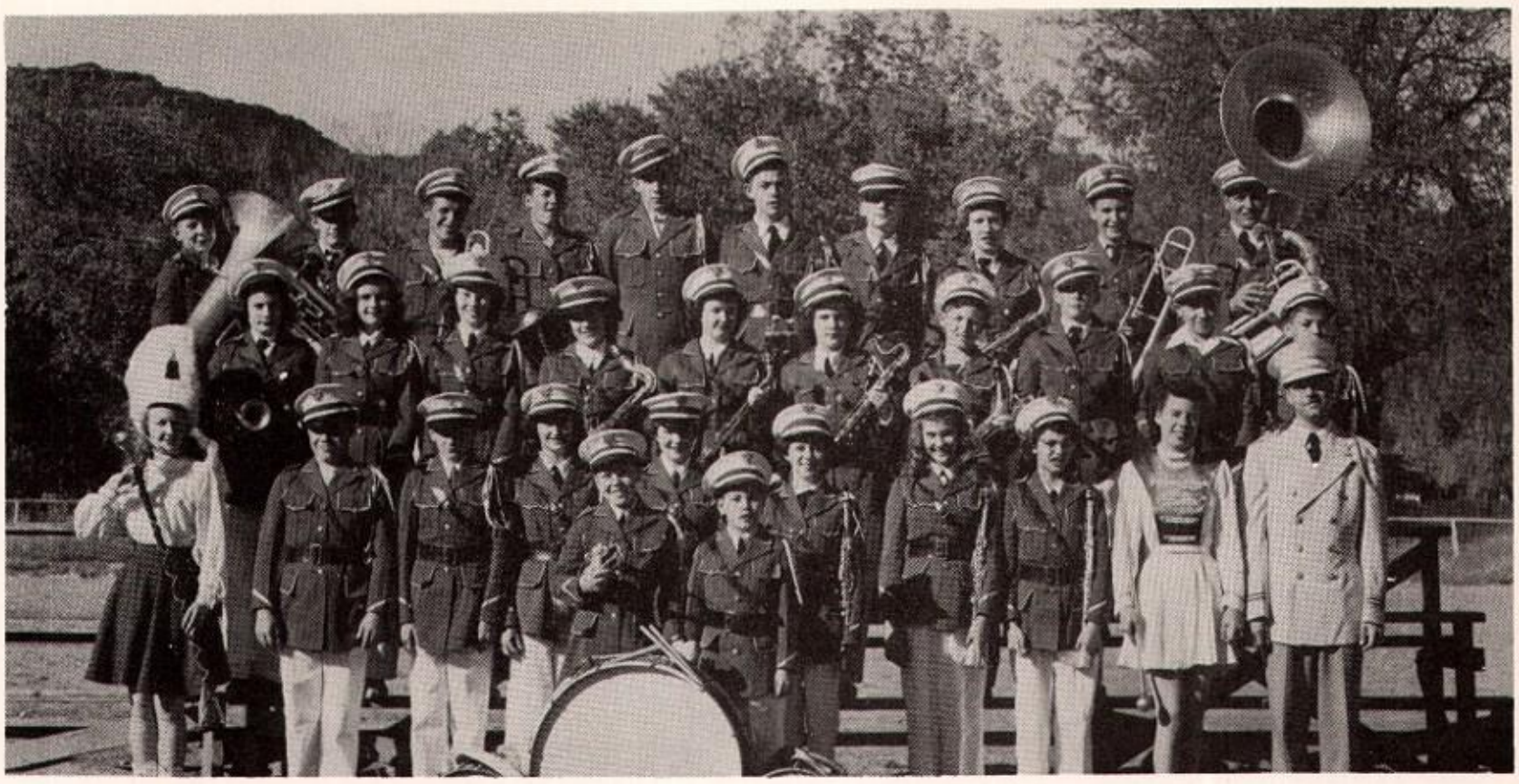

HIGH SCHOOL BAND

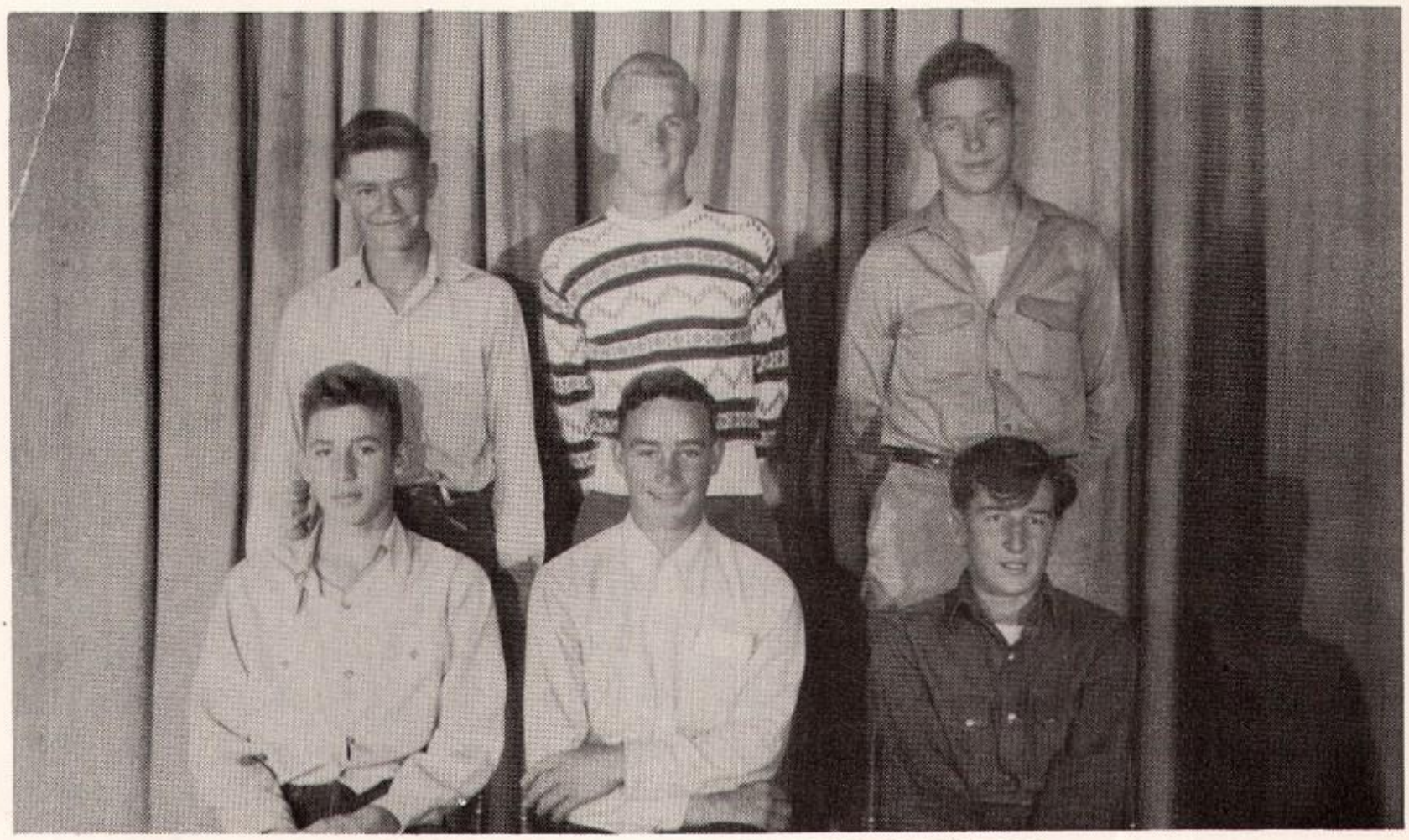

FUTURE FARMERS OF AMERICA OFFICERS

Ken Stocks ---------- *President*

Tom Stocks ---------- *Vice-President*

Lloyd Scharf ---------- *Watchdog*

Glenn Bunce ---------- *Secretary*

Jim Bittle ---------- *Treasurer*

Clinton Baty ---------- *Reporter*

FUTURE HOMEMAKERS OF AMERICA

President - Rhea Pope

Vice-President - Vee Williams

Secretary - Anne Dalton

Treasurer - Coleen Miller

Reporter -Louesa Holyoak

Adviser -Miss Peterson

Devilettes

President - Janice Kirk

Vice-President - Teeny Lile

Secretary - Rhea Pope

Reporter - Margaret Hansen

Cheerleaders - - - - - - - - - - - - - - - - - Helen Garlett, Joyce Stewart
Mary Lou Couchman, Coleen Holyoak

GRAND VARSITY CLUB

OFFICERS

Roland Larsen - *President*

Kay Dalton - *Vice-President*

Sam Taylor - *Secretary*

Harry Dawson - - - - - - - - - - - *Financial Vice-President*

Clay Neilson - - - - - - - - - - - - - - - *Inter Mural Chairman*

Bill Meador - *Social Chairman*

Danny Rowell - - - - - - - - - - - - - *Inter School Chairman*

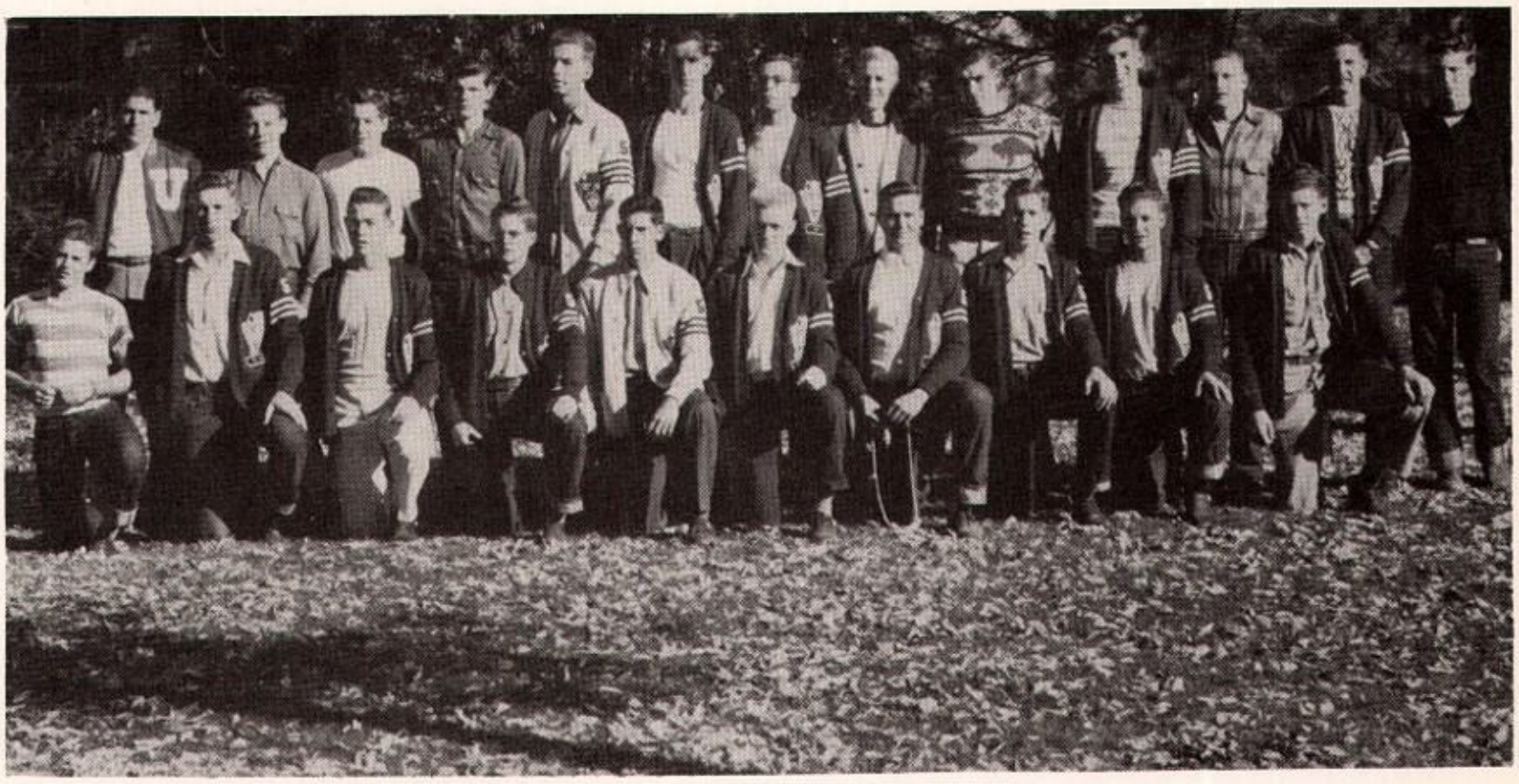

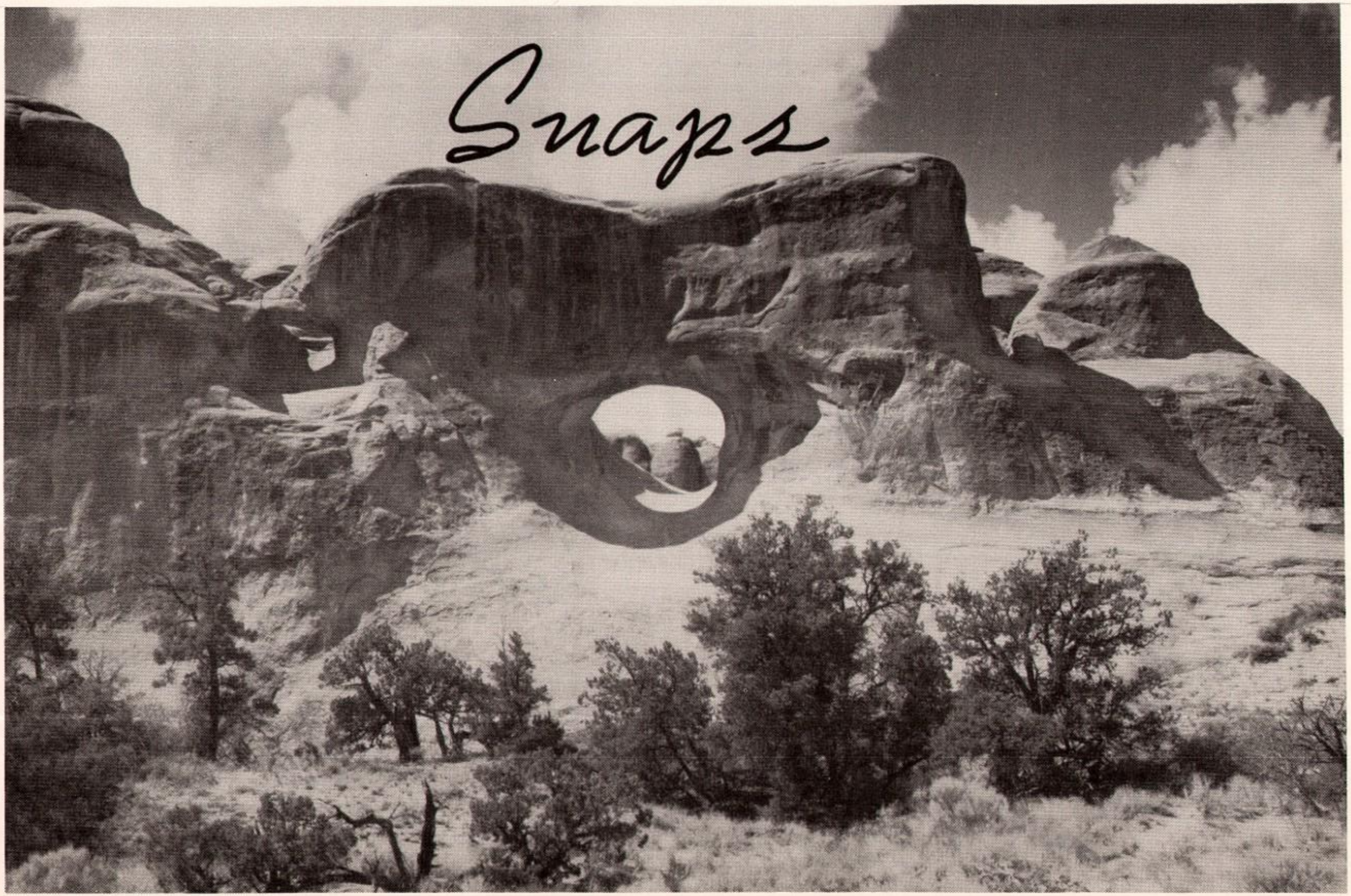
Snaps

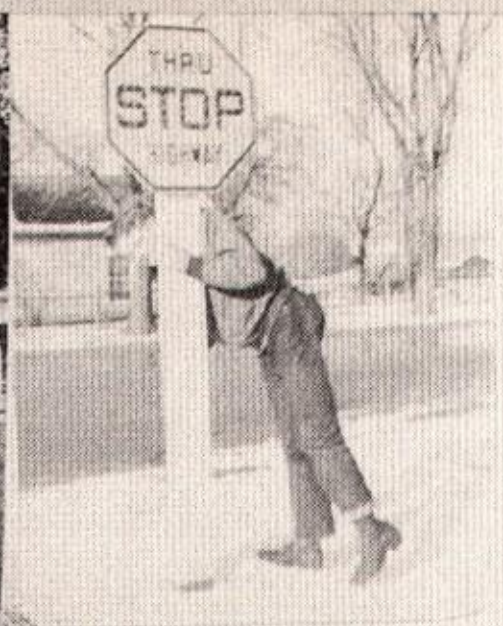

TEENY

LORIN

CLASS of "50"

MAURINE

MAX

LORNA

Vee

ANNE

Lorna

Kay

HARRY

Kay

Meg

Jabie

Class
of
"51"

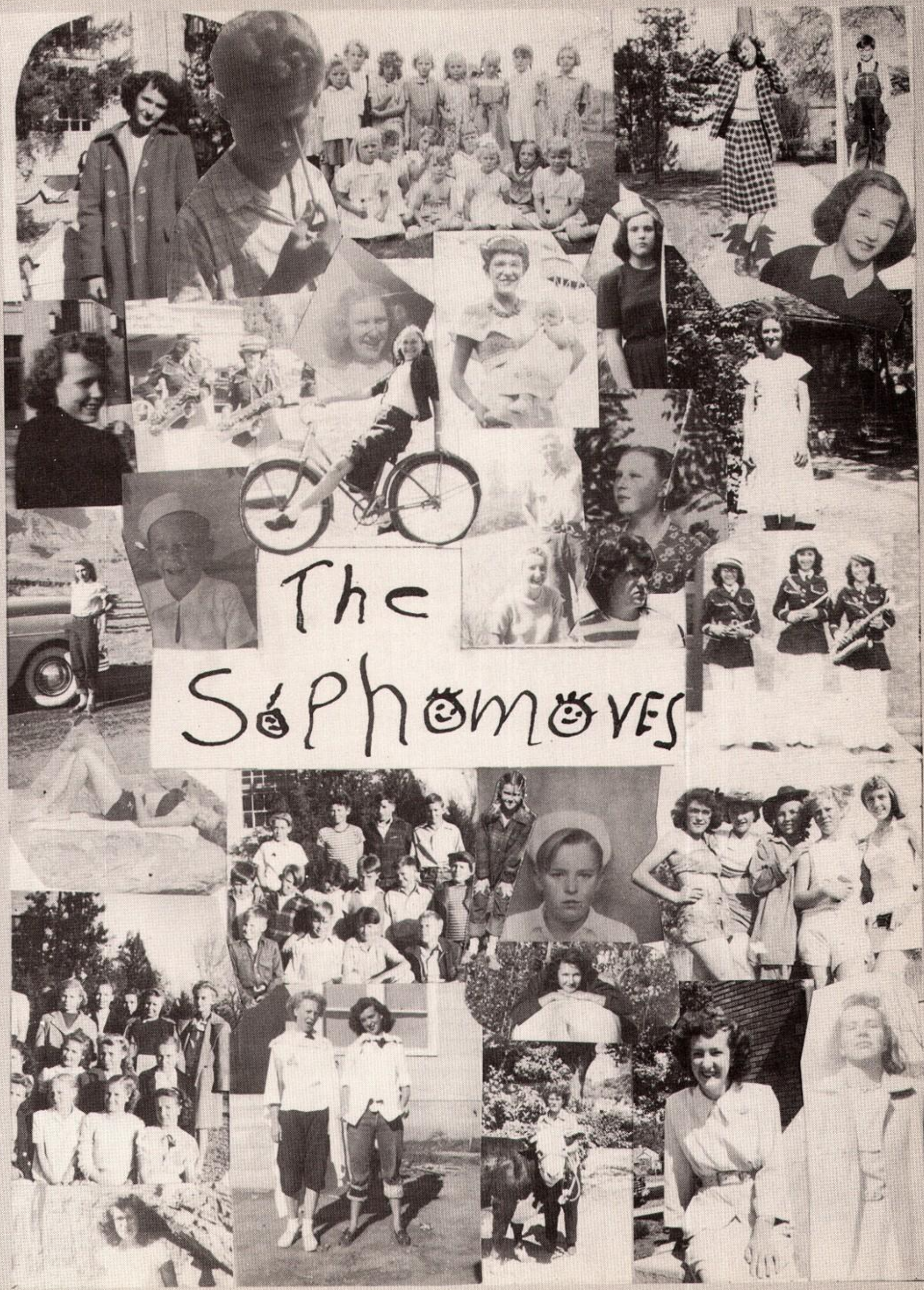
The
Sophomores

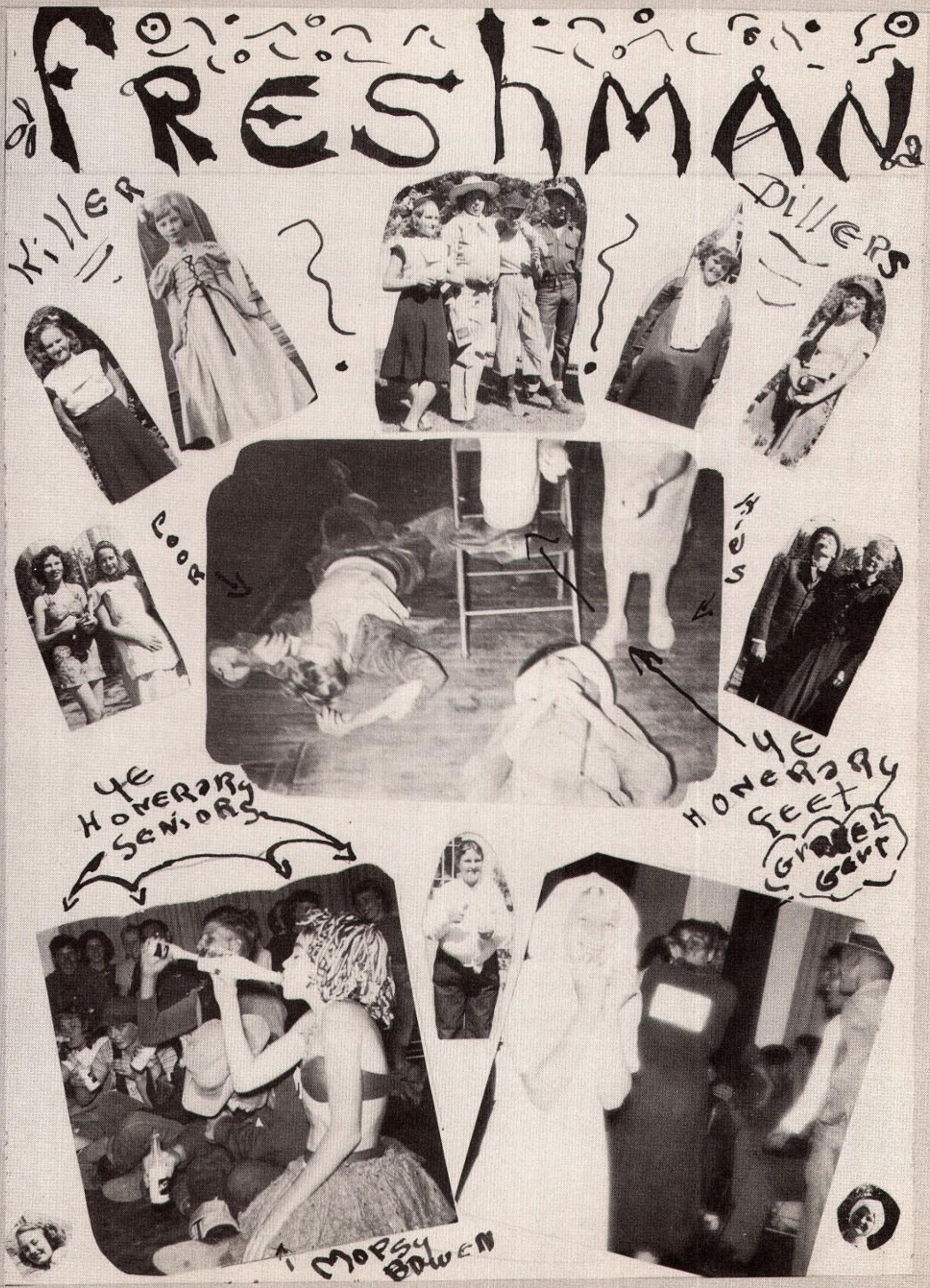
FRESHMAN
Killer
Dillers
Poor
Hies
Ye Honerary Seniors
Ye Honerary Feet
Gravel Gert
Mopsy Bowen

1-All School Hike . . . . . .2-Helen and a Beau.
3-That's the way things stack up! . . . . . .4-Ye ole' Hookey Day!
5-What about this, humm? . . . . . 6-Oh, you kid!
7-The Varsity Skit 8-Champion
9-"Here's mud in your eye!"
10-Rougues Gallery
11-Guess Who! . . . . . 12-Come, Dixie, don't be coy.
13-Harry stuck in the mud.
14-Ooie gooie! but they almost won . . . . . .15-OH! OH!
16-Ye Ole' Poker Club-Winky, Blinky, and Smilly.
17-Muscles
18-So, this is what Maurine did on Hookey Day!
19-Oh oh, Joyce too!

1. Young but not innocent . . . . . 2. In my adobe hacinda . . . . . 3. Tea Party time.
4. Back view . . . . . 5. Dissolved partnership . . . . . 6. Bashful Mary . . . . . .
7. Catching up on inside information . . . . . 8. Hot dog! . . . . . 9. Just a drug-store cowboy . . . . . 19. Baby, show me the way to go home . . . . . 11. The mystry of "Igloo Mountain" . . . . . 12. Smile pretty, Ann . . . . . 13. Margret and her bush . . . . . .
14. Hold that pose . . . . . 15. Marge's black sombrero . . . . . 16 Oh you cutie you . .
17. WELL! . . . . . 18. Seniors of "50" . . . . . 19. Watch those curves . . . . . .
20. Pretty baby . . . 21. Just naturally happy . . . . . 22. I say there old chap . . . . . .
23. The three musketeers . . . . . 24. Sitting pretty . . . . 25. Great expectations . .
26. Cute and sweet . . . . . 27. Uhmmmmmm unmmmmm good! . . . . 28. Could this be Clay? . . . . . 29. WOW! ! ! . . . . . 30. Ye olde gang . . . . . .

1. That pepsodent smile . . . . . 2. So there!!!. .. . . . 3. Woops Patty one too many . . . . . 4. Where are you? . . . . . 5. Them were the good old days . . . . 6. A new slant on things . . . . . 7. Gurrrrrrrrrr!!. . . . . 8. Yea team! 9. OOh, la la . . . . . 10. Into the grind . . . . . 11. You guessed it, football 12. Chums . . . . . 13. Direct from Hawii . . . . . 14. Congratulations, brother . . . . . .15. Partners in Crime . . . . . 16. Sez you . . . . . 17. Competition for Dorothy Lamour . . . . . 18. Bashful . . . . . 19. Tut, tut . . . . . 20. Losing something,Meris? 21. Just a barefoot girl . . . . . 22. Who's afraid of the dark? . . . . . 23. Growing antlers Arlis? . . . . . 24. Surprised? . . . . . 25. Happy Chappy . . . . . 26. Good bye old Grand High . . . . . 27. Bathing beauty of ?? . . . . . 28. These married women! . . . . . 29. You guess . . . . . 39. The three musketeers. . . . . 31. Slaughter field. . . .

Yeah!

I'm sorry Dear

Hunting Trio

Cute Chicks!

-Help!

-Just following my cakes!

Muscles

Riding Around!

Big Brain

DIRETOR

Everybody Happy?

23

Something new has been added!

1-There's Something About a Home Town Band!
2-Sweet Sue
3-Has She Got Naughty Eyes? Yes, She's Got Naughty Eyes!
4-Just Reminiscing
5-Cruising Down The Railroad on a Sunday Afternoon
6-I'm a Little Cuckoo
7-Ain't She Sweet, See Her Comin' Down The Street
8-Beg Your Pardon!!
9-He's From The Big Brass Band From Brazil
10-She's Been Paddlin' Madelene Home
11-Come With Us Lucille in Buster's Merry Oldsmobile, Car that is!
12-The Johnson Rag
13-Drifting and Dreaming
14-Winter Wonderland, alias Ye Ole' Skating Pond

Advertising

WHY NOT SEE FOR YOURSELF?

Wheeler's GENERAL STORE

MOAB, UTAH

EXPERT REPAIRS AT

Ted Knight's RIMROCK SERVICE

North Main Moab, Utah

For Goodness Sakes

EAT

MAC'S Potato Chips

Mars Distributors

Cortez - Grand Junction

REMEMBER MAC'S

YOUR ELECTRIC SERVANT

The Best Service Is
The One That Does All
The Jobs Best.
OF COURSE, IT'S ELECTRIC

UTAH POWER & LIGHT CO.

Royal Typewriters

Victor Adding Machines

Filing Equipment

Complete Line Of Commercial

Stationary-and-Office Supplies

INTERMOUNTAIN

Printing & Stationery

CO.

GRAND JUNCTION, COLO.

D. H. Shields

Complete Line
of
Plumbing Fixtures

MOAB UTAH

Congratulations

THE

Mesa Flour Mills

COMPANY

Grand Junction, Colo.

Pikes Peak and

Mesaflour

Omar Prepared Mixes

PUT YOUR BEST FOOT FORWARD

Trade at

Bowen's Service

Mr. and Mrs. T. J. Warren
Proprietor

Moab, Utah

SERVICE WHOLESALERS

for Drugs & Sundries
Paper Products
Candy & Tobacco
Agricultural Chemicals

* * *

WESTERN COLORADO
EASTERN UTAH
NORTHERN NEW MEXICO
SOUTHERN WYOMING

* * *

The C. D. Smith Co.
WHOLESALERS
GRAND JUNCTION, COLO.

Fine Quality
in fine jewelry
Harding Jewelry
& GIFT SHOP
MOAB, UTAH

The Times
INDEPENDENT
Southeastern Utah's
Leading Newspaper

$2.50 Per Year
MOAB, UTAH

Congratulations

G. C. H. S.

ON THE PUBLICATION OF ANOTHER FINE
EDITION OF

The Mograndah

WE ARE GLAD TO HAVE THE OPPORTUNITY OF ASSISTING
IN FINANCING THIS WORTHY UNDERTAKING

TO THE

SENIOR CLASS OF 1950

WE EXTEND OUR HEARTY CONGRATULATIONS, WITH THE
SINCERE HOPE THAT EVERYONE OF YOU MAY
ACCOMPLISH GREAT THINGS IN LIFE

BURCK'S
East-Side Grocery

MR. AND MRS. GEORGE BURCK

Whiting & Haymond

CONTRACTORS

PHONE 395-W Res. 770-W

250 WEST 2ND NORTH

SPRINGVILLE, UTAH

Electrical AND GAS APPLIANCES

MAYTAG WASHERS CONNINTIONAL & AUTOMATIC

BUTANE GAS

O. C. WIGGLE EDD E. PROVANSHA

Moab Gas & Appliance

PHONE 2031

MOAB, UTAH

Hellman's GROCERY

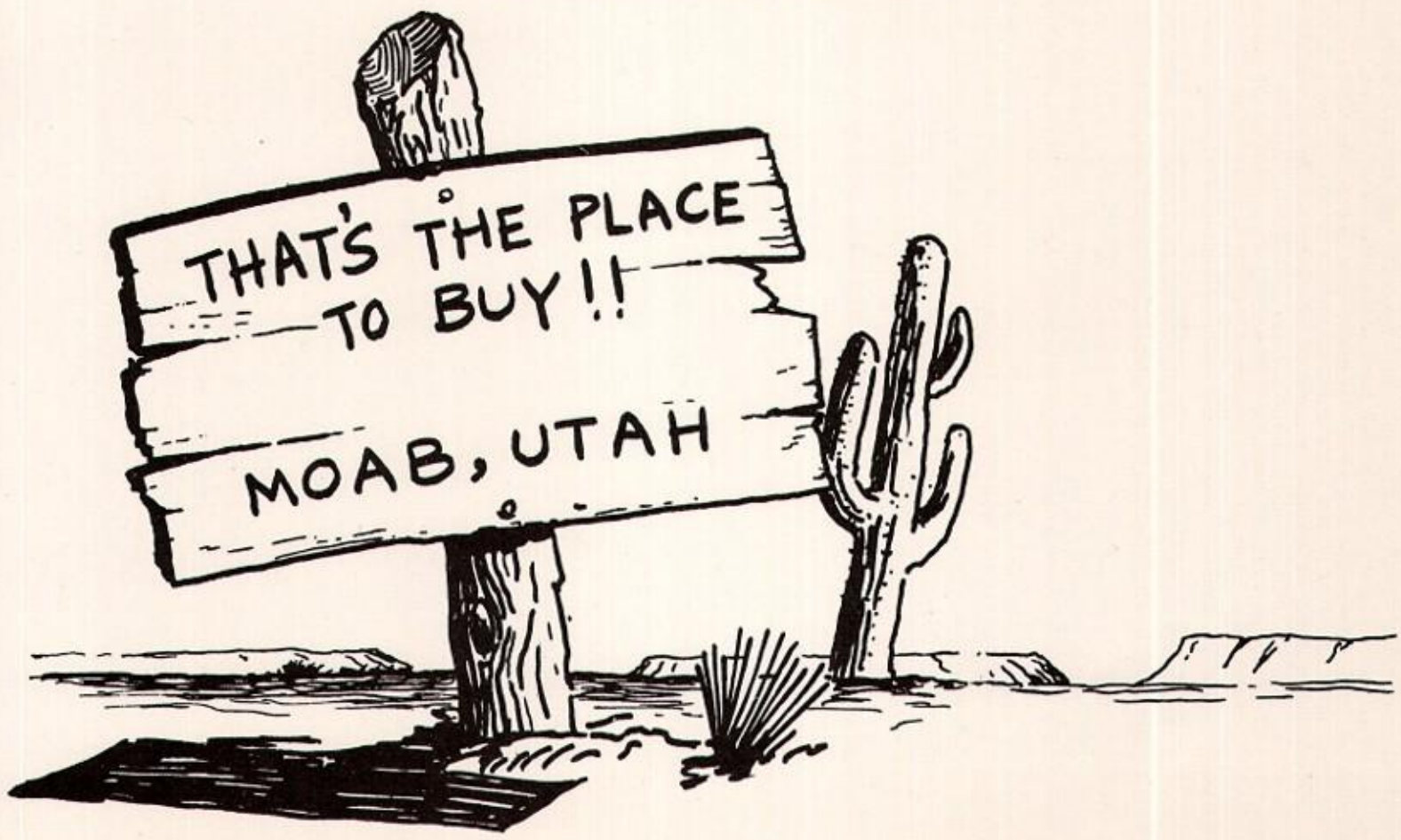

We'll help you

SAVE

for that RAINY DAY

FIRST NATIONAL BANK

MOAB, UTAH

STANDARD OF CALIFORNIA

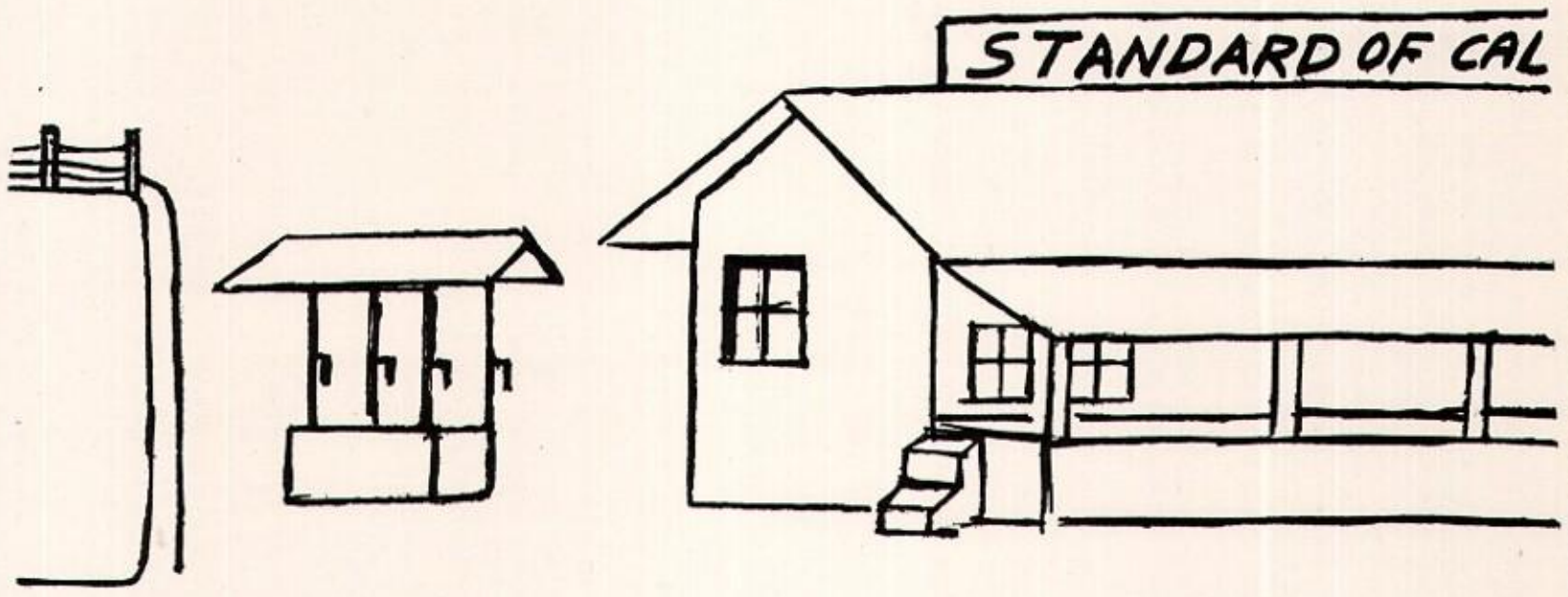

Ken McDougald

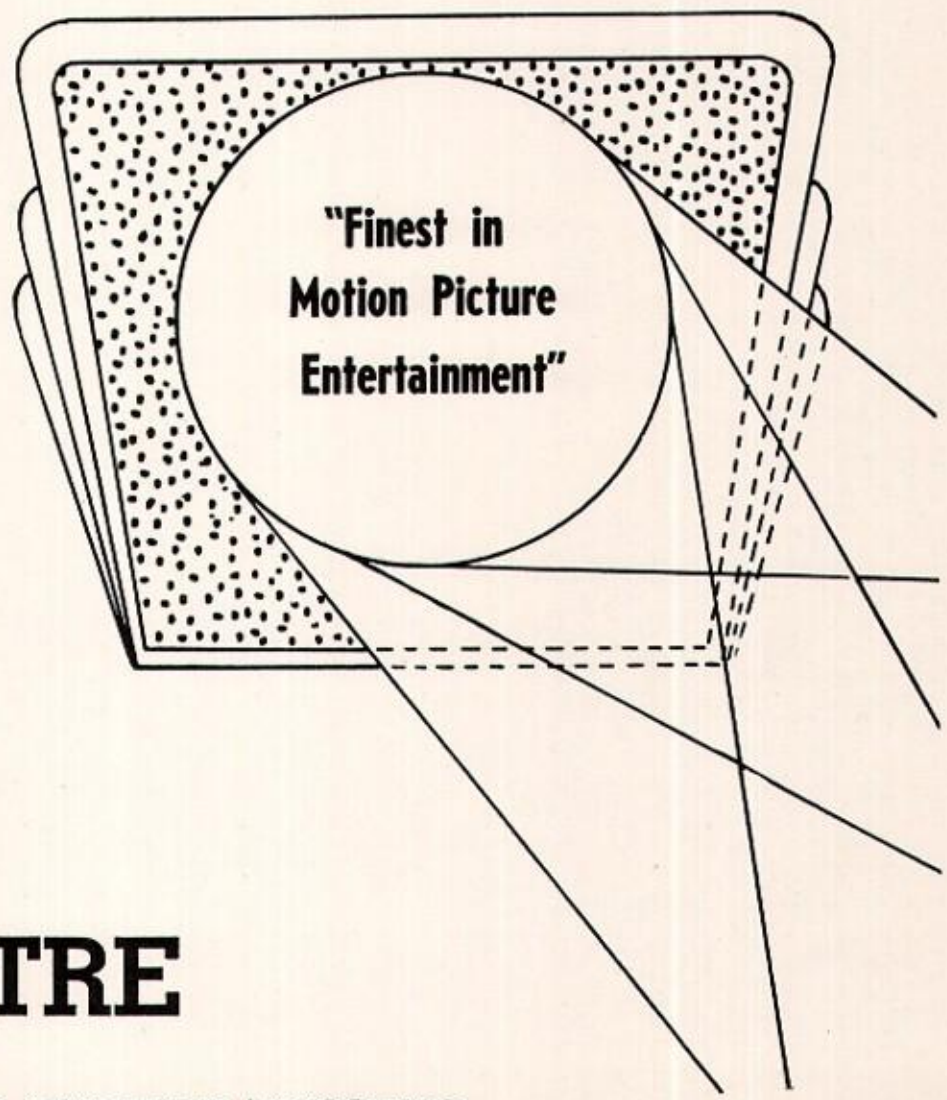

THE *Ides*

Pop Corn At It's Best

MOAB, UTAH

THEATRE

GOOD ENTERTAINMENT

Hoffman's DAIRY

PASTEURIZED

GRAD A - MILK

CLEAN -- MODERN
Equipment

PHONE - 2811

Congratulations

And REMEMBER

Sally Ann
BREAD

IT'S REALLY
GOOD

HELLO!

Midland
TELEPHONE

At Your Service Any Time

Moab Utah

For Good Cleaning

IT'S

Mel's

CLEANERS

MOAB, UTAH

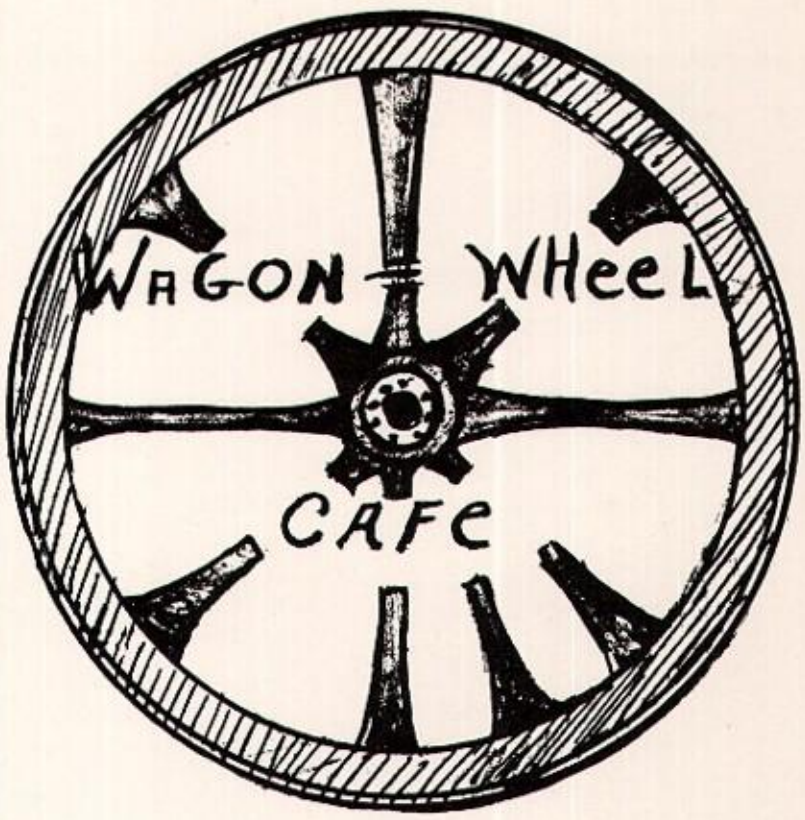

Sizzling Steaks
Sandwiches - Pop
Beer

MOAB UTAH

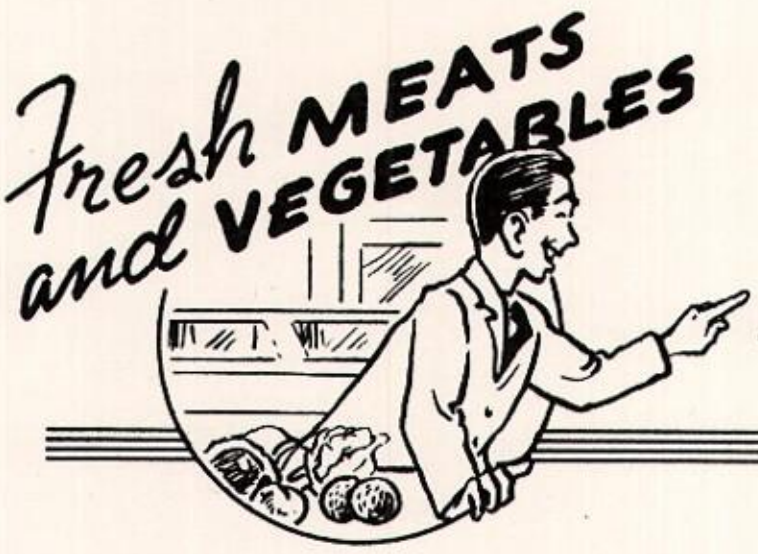

Lowest Prices

Miller's

MOAB CO-OP

R. J. MILLER - MANAGER

Phone 2521

MOAB, UTAH

REAL VALUES IN REAL ESTATE

Carroll T. Meador

Real Estate

INVESTMENTS

MOAB, UTAH

Nutritious

DAIRY PRODUCTS

Emmett A. Troutts FEED & SEED *Store*

Complete Line of Spray Material

Livestock and Poultry Feeds — Pay Cash and Pay Less

Moab, Utah

Your

DEPENDABLE — DRUGGIST

THE *Riley Drug Co.*

Good Fountain Service

MOAB, UTAH

For Comfort
Hotel Moab

MOAB, UTAH

TO
Western's

For The Best Buy's
In Town

MOAB, UTAH

Fear's
CASH GROCERY and
MARKET

MOAB, UTAH

Robertson
BROS.

CHEVRON ST.
OK TIRE SHOP

SERVICE WHEN
YOU NEED IT

MOAB,

UTAH

MOAB
Transportation CO.

OPERATING IN

UTAH - COLORADO AND

NEW MEXICO

Enjoy
GOOD FOOD

Be Sure It's
VELEVET ICE CREAM
Every Time

Jones-Enstron CO.

GRAND JUNCTION

The Old Hangout
Karen

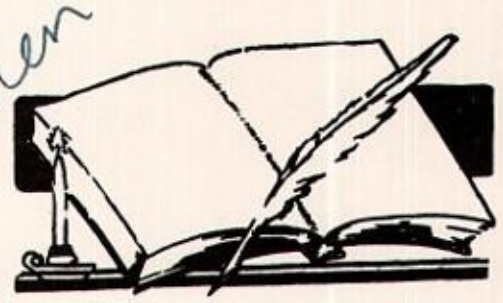

Carbon College

Established for students of Southeastern Utah

Invites your investigation

Every course or class you will need in the first two years

of college is offered here

Pre-professional Complete Lower Division

Engineering

Accounting and Secretarial Training

Carpentry Auto Mechanics

Electricity Machine Shop Practice

Welding Drafting

Accredited by Northwest Association of Secondary and Higher Schools.

Join the many Grand County students who have made an excellent

record at Carbon College

Taylor-made SCHOOL ANNUALS

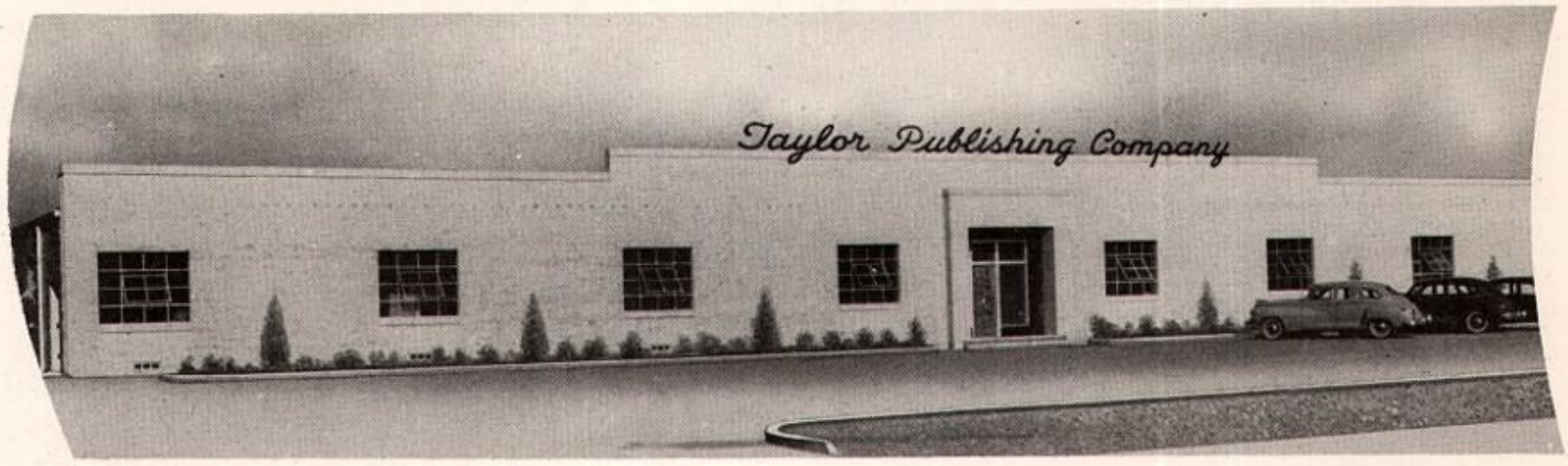

SKILLED CRAFTSMEN — MODERN EQUIPMENT and 35,000 SQUARE FEET OF FLOOR AREA are combined to produce FINE SCHOOL ANNUALS for 1400 schools in twenty-three states

Checking in copy

Composition

Paneling Pictures

Art Work

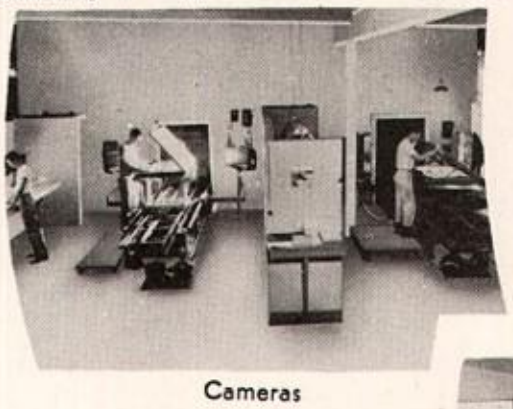
Cameras

Masking

Plate Making

Printing

Gathering

Binding

Inspection

TAYLOR PUBLISHING COMPANY
P. O. Box 597 DALLAS, TEXAS 6320 Denton Dr.

Dear Dey

Good Luck Kid
stay as cute as you
are now and you'll
get along all right
always
Carin Hoffman

8/11

Arlene Young

after school is over,
and we've drifted far apart,
you'll always find a special place,
deep within my heart.
Shirley Chapman

"Good luck"
Ginger

Good Luck Gery
"Be on it"
From now on
Max
Cooley

Lots of Luck to a good kid
as Ever
Bobbe

Good Luck
Jay Carter

Carol Lee Westwood

Best of Luck always
Patricia Howell

To a real cute
girl Joseph

To a really cute girl
A friend
Irene!

Good Luck
Ada Jean

Dear Jerry,
I hope you have
as much fun as our
class did, and here's
to some more slobby
parties eh, wet?
a pal
Maurine

To a real cute girl,
and a good friend.
Lots of Luck Gery; [illegible]

Keep Happy Always,
Marilyn Lorensen

Lots of luck & success.
Joyce Worthington
Here wishing a swell kid

Good Luck
Faye Johnston

Lots of luck
Helen [illegible]

What a gal
Delay Lance

Good Luck
Jerry Bittle

Good Luck Gerry
"53"
Norma W.

(Lot of luck) O Sister
Stewart

Best of luck to a very
capable girl.
Gloria Petersen

When you get old
About ninety or
twenty
Bury good wishes
And the [illegible] and
dig up plenty